WEATHER FORECASTS

Victoria and Vicinity—Light to moderate northerly winds, continued fine and hot.

Vancouver and Vicinity—Continued fine and hot.

The Daily Colonist.

(ESTABLISHED 1858)

COLONIST TELEPHONES

Business Office	11
Circulation	12
Job Printing	197
Editorial Rooms	80
Editor	2111

NO. 193—SIXTY-SIXTH YEAR | VICTORIA, BRITISH COLUMBIA, THURSDAY, JULY 24, 1924 | SIXTEEN PAGES

HEAT REACHES HIGHEST POINT

Victoria Swelters With Temperature of Nearly 90 Degrees, far Above Peak for Year

CROWDS ATTRACTED TO BEACH RESORTS

Only One Other Place in the Province Hotter Than This City Yesterday — Absence of Breeze Is Factor

NEGLIGEE was obviously and excusably de rigueur yesterday in Victoria, when the mercury climbed to the highest point attained this year.

With Old Sol shining unabtedly throughout the whole of his course from dawn to sundown, and the mercury reduced to a state of fluidity which ran it up to the 35 mark, observance of finesse in respect of sartorial adornment was abandoned by mutual consent of residents and visitors alike. Both strolled about the downtown streets in the summerlest of summery attire; girls and women in the most diaphanous of frocks shaded by parasols; the men frequently in the unfamiliar blouse shirt and flannel nethers, which are the most ultimate concession to an advance in the temperature.

The bathing beaches and recreation resorts enjoyed a tremendous return to popularity after their several weeks' neglect owing to the unsummery temperature, and ice cream parlors and pop stands did a record business.

It is quite probable that Victoria's maximum downtown temperature rose to something in the neighborhood of 90. Rarely is a heat wave here experienced with so little in the way of breeze to modify its effects, the greatest movement of the air recorded during the day being a meagre four miles an hour, from the North. The maximum temperature recorded on the Gonzales Observatory thermometer was 85, the minimum 55.

The hottest day hitherto this Summer was on June 23, when the mercury rose to 83. Three or four very warm days occurred early in July, the Bank Holiday, it will be recalled, being one of the hottest. On that occasion, however, the temperature rose only to 79, six degrees lower than th maximum yesterday. Coming after the recent rain, the present heat wave lacks the fire menace which accompanied the period of drought when similar conditions were being experienced on the island a few weeks ago. The forecast is for "continued fine weather and hot," with light to moderate northerly winds.

When Victoria experienced warm weather early in July other parts of the Province were showing such abnormally high temperatures that by comparison this locality seemed to be enjoying cool weather. The present heat wave shows more uniform temperatures, Grand Forks, with a maximum of 86, being the only place in the Province which touches a higher temperature than Victoria. Vancouver's maximum yesterday was only 78; Kamloops' only 80. Across the international boundary in the South, however, there is much warmer weather at some of the Coast points of Oregon and Washington, and Portland's report yesterday showed a maximum of 92.

DAI THOMAS ASKS $250,000 DAMAGES

Issues New Writ and Includes Mrs. Gale and Others in Claim for Commission

VANCOUVER, July 23.—Mr. Dai Thomas, who on May 31 brought suit against R. Harry Gale for $250,000 commission in connection with the sale of the Terminal Elevator Company interests to the Spillers Company, has withdrawn his action and will substitute a claim against not only Gale but six other interests.

A new writ is being prepared by Max Grossman, acting for Thomas, asking for $250,000 damages, from Gale, Mrs. Gale, the Terminal Grain Company, the Vancouver Terminal Grain Company Limited, J. R. Smith, J. W. Macey and W. F. Gurd.

The Terminal Grain Company was the original company with which an agreement is claimed by Thomas, while the Vancouver Terminal Grain Company is a more recent organization.

Engine Stalls When Looping the Loop, and Fliers Crash to Death

OLYMPIA, July 23—Roger Gowdy, 27, Tumwater, Wash., and L. Farnsworth, 26, Shelton, were instantly killed this afternoon when the engine of their dual-controlled airplane stopped while looping the loop and the machine crashed 100 feet to the aviation field, four miles southwest of here.

Iridium Discovered on Upper Peace River

EDMONTON, July 23.—One of the most valuable minerals in the world today, iridium, has been discovered in the upper waters of the Peace River by the Canyon Gold Mining Company. A representative of an Edmonton syndicate returned from the North today, after having filed claims for ten miles along the river, and he is of the opinion that a real gold-time stampede will result from the discovery.

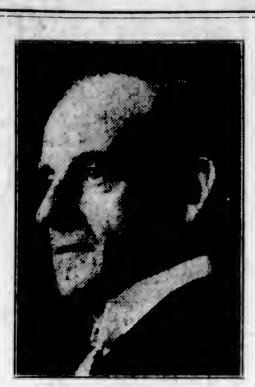

SENATOR N. A. BELCOURT

Who has arrived in London to look after Canadian interests at the International Conference, where the question of Dominion representation is still an unsettled matter. Senator Belcourt contends that he should be allowed a seat at all sessions which might affect this country.

Ten Killed in Crash at Level Railway Crossing

OAK HARBOR, O., July 23.—Ten persons were killed and ten others were injured, some seriously, early tonight, when a New York Central passenger train crashed into an automobile truck at a grade crossing outside this village. There were twenty-six persons on the truck. They had been on a day's outing at Sand Beach on Lake Erie, and were returning to their homes when the accident occurred.

TO APPOINT IRISH MINISTER TO U.S.

CORRESPONDENCE WITH WASHINGTON NOW ISSUED

Outline of Field of Activities of New Appointee Explained by the British Ambassador

WASHINGTON, July 23.—Under agreement with the British Embassy, the State Department made public tonight correspondence exchanged between Secretary Hughes and Ambassador Howard last month, providing for the appointment in Washington of a Minister to represent the Irish Free State in dependent intercourse with the United States. In his communication of June 24, submitting the request that the Washington Government accept this representation of the Irish Free State, Ambassador Howard told Secretary Hughes that "His Majesty's Government has come to the conclusion that it is desirable that the handling of matters at Washington exclusively relating to the Irish Free State should be confided to a Minister plenipotentiary accredited to the United States Government."

"Such Ambassador," Mr. Howard continued, "would be accredited by His Majesty the King to the President of the United States, and he would be furnished with credentials which would enable him to take charge of all affairs relating to the Irish Free State. He would be the ordinary channel of communication with the United States Government on these matters.

"Matters which are of Imperial concern, or which affect other Dominions in the Commonwealth in common with the Irish Free State will continue to be handled as heretofore, by this Embassy.

"The arrangements proposed by His Majesty's Government would not denote any departure from the principle of dependence unity of the Empire. The Irish Minister would be at all times in the closest touch with His Majesty's Ambassador, and any question which may arise as to whether a matter comes within the category of those to be handled by the Irish Minister or not, would be settled by consultation between them. In matters falling within his sphere, the Irish Minister would not be subjected to the control of His Majesty's Ambassador, nor would His Majesty's Ambassador be responsible for the Irish Minister's actions."

POSTOFFICE TO OWN BRITISH WIRELESS

IMPERIAL CONTROL COMMITTEE ADOPTED BY CABINET

All Radio With Overseas Dominions to Be Operated by Government —To Meet Competition

LONDON, July 23.—Vernon Hartshorn, Postmaster-General, announced in the House of Commons today that the Government had decided to adopt the recommendations of the Imperial Wireless Telegraph Committee, which was appointed some months ago to inquire into the subject of Imperial wireless control. Robert Donald was chairman of the committee which sent its report to the Government last February.

The committee recommended chiefly that the state, through the Postoffice, should own all wireless stations in Great Britain for communication with the Overseas Dominions, colonies and territories; that the Postoffice should operate all the Empire stations in Great Britain; that as an alternative an exception be made in the case of Canada, and that competition between the Postoffice and private enterprises in the Anglo-Canadian wireless service which exists at present be continued, provided that in any license granted for the Anglo-Canadian service public interests are safeguarded as regards conditions of working and terms of expropriation by the state; that private enterprise be given facilities to develop wireless communication with Europe as with the rest of the world outside the British Empire.

THINK CANADA FAVORS STATES

Alleged Attitude of Canada Towards Motherland Said to Cause Apathy in British Press

BELIEVE DOMINION LINK WITH U.S. STRONG

Australia Gets Preference as Result of This Situation, Although Cordiality Is Shown to Canadians

TORONTO, July 23.—Canadian visitors in London are enraptured over the splendid exhibit staged by Canada at Wembley, but it is significant that many of the visitors from the Dominion comment on the lack of news from Canada in the English newspapers, says a special dispatch to The Financial Post.

Australia seems to be steadily in the limelight, and every London paper seems to go strong on Australian news, ignoring Canadian affairs with a persistence that almost seems like contempt. It is puzzling a great many people, who have hitherto thought of Canada as the eldest sister of the family, to find that the gossip in Mother's House takes but little notice of her.

Inquiry seems to bring out a strange reason. There appears to be a growing suspicion against Canada's friendliness towards her next-door neighbor, the United States. Many people in the Motherland seem to think that the senior dominion is becoming more American than British, that the link that binds Canada to the Motherland is not as strong as the cord that pulls her towards the States. The result is a distrust that Canadians are at first unable to account for, and while there is no lack of cordiality towards the Canadian visitors, there is a different feeling towards Australia.

BRITISH FLIERS MAKE PARAMASHIRU ISLAND

Major MacLaren Alights at Murakami Bay—Tells of Four Days Spent at Tokotau

TOKIO, July 23.—A. Stuart MacLaren, British around-the-world flier, arrived at Murakami Bay, Paramashiru Island, Kuriles, at 7:30 this evening, from Tokotan Bay, Uruppu Island.

TOKIO, July 23.—(Special)—A message from A. S. MacLaren, commander of the British round-the-world flight, congratulating the American fliers on their safe arrival at Hull, England, was received here today.

The message, which was relayed by radio from the Japanese cruiser Isokaze, stated that, except for Pilot Plenderleith, who was slightly feverish with a temperature on one hundred and five, the British fliers were none the worse for their recent experience, when they were lost for four days in the vicinity of Uruppu Island. During that time, according to MacLaren, they subsisted largely on salmon supplied by three lone fox farmers on Tokotan Bay. Pilot Plenderleith's condition has apparently improved as the British fliers left Uruppu yesterday for Paramashiru, their last stop in the Kurile islands.

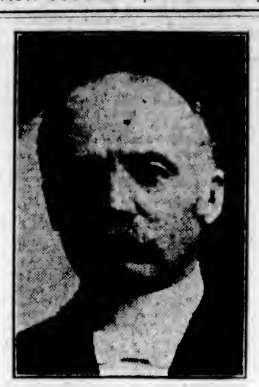

MASONIC FINANCIER

E. T. Malone, K.C., P.G.M., re-elected Grand Treasurer of the Grand Lodge of Canada in Ontario, A.F. and A.M., at the 69th communication.

TAX COLLECTIONS PLACE VICTORIA SECOND IN LIST

Victoria was second among Western Canadian cities last year in the matter of tax collections, figures compiled by Mr. C. J. Yorath, city commissioner of Edmonton, show. Vancouver topped the list with a collection of 85.7 per cent of the gross levy, while Victoria secured 82.2 per cent. Edmonton was next with 80 per cent, while Calgary got 76.98 per cent and Regina 76.38 per cent. Then came Saskatoon with 69.74 per cent and Winnipeg with 69.23 per cent.

In the matter of tax arrears, Victoria, according to Mr. Yorath, has a larger amount outstanding than Vancouver by several hundred thousand dollars.

In Vancouver at the first of the year the total arrears stood at $2,902,013, while figures issued by the Citizens' Research Bureau of Toronto show that in Winnipeg the corresponding figure was $5,536,719.

Victoria, Edmonton and Calgary all had larger totals of unpaid taxes outstanding than Vancouver, the comparative figures prepared by Commissioner Yorath attest.

Victoria had arrears totalling $3,272,070, while the unpaid accumulation at Edmonton amounted to $7,952,978, and at Calgary to $5,906,948.

In Regina and Saskatoon the tax arrears amounted to $1,147,712 and $1,135,434, respectively.

FEDERAL MINISTERS HEADED WESTWARD

Hon. Charles Stewart Reaches Calgary—Labor Department Head as Well as Premier Coming

CALGARY, July 23—Premier Mackenzie King will come West in October this year and will probably speak at Calgary during the course of his trip. Hon. Charles Stewart, who was in Calgary on Wednesday morning, is authority for this statement. He said that the Premier intended to make an extensive tour of the West in the Autumn.

Mr. Stewart also said that Hon. Charles Murdock, Minister of Labor, will probably visit the West within the next few days. He did not know whether Mr. Murdock's visit was the result of the coal strike situation in Alberta.

Two Killed in Railroad Accident

ST. JOHN'S, Nfld., July 23.—A fireman and a mail clerk were killed when the engine of an eastbound train on the Newfoundland Railroad overturned today. Passengers were uninjured.

To Call Conference on Reverted Land Problem

Chamber of Commerce and City's Committee Will Meet Realtors in Fortnight's Time to Consider Contentious Question Again—Mr. Harold H. Brown Suggests Petitioning Council—Think New System of Handling Lands Needed

A JOINT conference of three members of the Reverted Lands Committee of the City Council, three members of the Chamber of Commerce, and members of the Real Estate Board of Victoria will take place in a fortnight's time to go fully into the problem of the city's reverted lands, and strive to find an adequate solution to one of the most vital questions affecting Victoria at the present time, if the suggestions advanced at yesterday's luncheon of the Real Estate Board are carried out.

The Real Estate Board decided to adopt recommendations advanced by Messrs. R. H. Swinerton and E. H. Wilson, that representatives of the Reverted Lands Committee and the Chamber of Commerce meet with it and go into the whole question of reverted lands. This meeting will be held on Wednesday, August 6, at 12:30 p.m., in the Chamber of Commerce.

Notice was given that at the next meeting of the Board the following motion would be introduced and considered:

"Be it resolved that it is the considered opinion of the Real Estate Board of Victoria that the present practice of selling reverted lands is destructive of real estate values, and that the City Council be urged to give full consideration to any suggestion or any offer made with a view to the restoration of shrunken values and fully to explore every avenue to that end."

Major Holmes Opens Discussion

In leading this discussion, Major H. Cuthbert Holmes, vice-president, who presided in the unavoidable absence of President James Forman, observed that the prices of reverted land were such that they had a very depressing influence on land values generally. He said there were 9,000 vacant lots in the city, and one-third of them were owned by the city. The city had been selling its reverted lots at one-third their assessed value. Selling these properties at such low prices is totally unfair to land owners, he contended.

That lands would continue to revert to the city until the handling of reverted properties at the City Hall, as at present, was changed, was Mr. Landsberg's belief. He believed that members of the Reverted Lands Committee were doing all in their ability to handle this matter of reverted lands. He had no criticism of the members of that committee, but he did find fault with the system which the committee had of handling the problem, which, he affirmed, did not benefit the taxpayers.

Mr. Harold H. Brown recalled that the Real Estate Board had unanimously passed a resolution asking the City Council to withdraw the reverted lands from the market. However, the resolution was "pigeonholed" and the lands are still on the market. He suggested that "we should get up a petition, have it signed by large numbers of property owners, take it to the Council, and make them listen to us."

"Without the support of the property owners generally we will not get any more action from the City Coun-

Continued on Page

OTTAWA DOUBTS FALL ELECTION

Practical Politicians Do Not Take Rumors of Early Contest Seriously — Not Good Politics

REDISTRIBUTION HAS SMOOTHED THE WAY

Illness or Death of Ministers Might Tempt Government, But Such Is Not the Situation Today

OTTAWA, July 23. — The practical politicians, those responsible for the state of the party organization, apparently do not take very seriously reports to the effect that there will probably be a general election this Fall. As this Parliament is only two and a half years old, and there is no compelling reason why the Government should go to the country, these practical men, to whom a general election is something more than a mere frolic, are not convinced that there is a general contest just around the corner.

In the old days when a Government thought it couldn't very well carry on without a clear majority, a general election was sometimes brought on in the hope that a clear majority might result. But now when there are at least four groups in the House and the tendency seems to multiply rather than diminish them, there is very little thought of hoping to escape from the horns of the dilemma by an election. The Government appears to be satisfied with the way things are going, for it generally gets the majority it wants on an important matter.

Viewing the situation in the cold light of reason, and with due regard to the practical side of things, all one can say is that with the passage of the Redistribution Bill a general election becomes a possibility. But this is very far from saying that it is a probability. Before this bill passed, there was no possible chance of an election, for no Government dare face the West after keeping it out of its eleven rightful seats. But with the passage of this bill such an obstacle is removed.

Of course, if illness or death removed some of the ministers, the Government might take its chances on a general election, rather than on single by-elections attended by defeats. But such is not the situation today, and after all the present-day situation is the only one on which an opinion can be based.

Change Adds Thirty Years to Shingle's Life

SEATTLE, July 23.—Following similar action by the Puget Sound Shingle Association, Salt Lake City lumber dealers have adopted a resolution accepting the standard 5-to-2 shingle recommended by Secretary of Commerce Hoover, according to word received here from Salt Lake City today. The new size shingle, according to local shingle men, will mean a longer period of use. Where the old size shingle would ordinarily last twenty years, the new one will now last some thirty years longer, they say.

DOMINIONS WIN ATHLETIC MEET

DEFEAT ACHILLES CLUB BY FOUR POINTS

Abrahams Runs Third to Porritt and Coaffee in 100 Yards—Atkinson Breaks Jump Record

LONDON, July 23.—Athletic contests conducted at Queen's Club, Kensington, today, by athletes from the British Dominions vs. the Achilles Club, composed mostly of old Oxford and Cambridge students, were won by the Dominions by a score of 35 to 31 points. Features of the meet were the defeat of the Olympic champion, Abrahams, in the 100-yard dash, and the breaking by Atkinson, of South Africa, of his own record in the long jump by 7½ inches.

French Discuss Defence Alliance With Jugo-Slavs

BELGRADE, July 23.—Negotiations have been opened in Paris for a Franco-Jugo-Slav defensive alliance, according to the newspaper Vrame.

Saskatchewan Plebiscite

REGINA, July 23.—With 2,058 polls, out of a total of 2,531 in the province, heard from up to late last night, the majority for moderation stood at 34,071, while the majority for straight government control is now 8,675, an increase of 651 in the last twenty-four hours. The figures are: For prohibition, 76,385; against prohibition, 110,459; for government control, 76,429; for government control and beer licences, 67,814.

Eskimo Guilty of Manslaughter

FORT McMURRAY, Alta., July 23.—At the trial of the Eskimo Iksalpiak, held at Aklavik by Judge Dubc, the native was found guilty of manslaughter and was sentenced to five years' imprisonment, according to word reaching here today by the steamer Athabasca River.

Conference Tries To Keep Flying M. Herriot's Flag

Deadlock Continues Over Guarantees to Proposed German Loan and Bankers Insist That Security for Money Must Come Before Provisions of Versailles Treaty, as Contended For by French

AMERICAN FINANCIER SURE OF ADJUSTMENT OF TROUBLE

LONDON, July 23.—With the French maintaining the sanctity of the Versailles treaty and the international bankers equally firm in their demands for definite guarantees to satisfy investors in America and elsewhere who will be asked to support a German loan necessary to launch the Dawes plan, the Interallied Conference has resolved itself into a delicate waiting game.

The question of Germany's presence at the conference table was discussed and was the only advance made at the second plenary session held in the Foreign Office this afternoon. The committees appointed a week ago have withheld their reports because it is impossible to make any real progress until the existing differences between the bankers and the French are ironed out.

Both are unyielding but the British, Belgian and American delegates are striving to reach a compromise, the good offices of Secretary of the Treasury Mellon even having been invoked at the Downing Street breakfast this morning, when he was the guest of Premier MacDonald. Later Mr. Mellon conferred at No. 10 with Mr. MacDonald, Thomas Lamont, Sir Montagu Norman and Sir Robert Kindersley. It is stated tonight that Mr. Mellon, in an unofficial way, had contributed a suggestion which was likely to be of great assistance in finding a way out of the present deadlock.

Bankers as Interlopers

The French delegates take the view that the bankers are interlopers in the London conference, which should be of a wholly political nature. But the bankers maintain that they are merely interpreting their investing markets so that the needed loan will be readily subscribed when the German government asks for it.

It was authoritatively stated tonight that the French have verbally stated their willingness to pursue a policy with regard to defaults and sanctions under the Dawes plan, that the bankers could wholeheartedly recommend to investors. The problem is to reduce the verbal pledges to an acceptable written formula which would satisfy the bankers and at the same time keep Premier Herriot's flag flying in the French Parliament. It was to this end that American Ambassador Kellogg and Premier Theunis assumed the role of mediators yesterday.

The inter-Allied conference will undoubtedly be successful and the Dawes plan will be given its chance to solve Europe's economic ills despite the present differences between bankers and the conference delegates over guarantees for the £40,000,000 German loan, a leading American financier today told the Associated Press before sailing for home after having for several days been in the closest touch with conference proceedings.

Ample Guarantee Exists

This authority, who has followed the Dawes plan since its inception, declared there was no question among bankers regarding the existence of ample guarantees which will insure the comparatively small sum required for the service of the loan. The problem is, he added, to reduce the potential guarantees to definite forms which will stand as a solid basis of credit.

It will be the conference's task during the next few days to put into writing and reach a complete agreement on some such plan on sanctions and defaults as that proposed by American Ambassador Kellogg yesterday, it is stated. The American financier was not certain the Kellogg proposal would prove satisfactory to all the Allies, but he said it would be a basis for the conference to work on, and from it the final agreement on guarantees would be developed.

The financier declared the differences which have been delaying the conference are trivial and said there was not the slightest probability of the Allied delegations leaving London without accomplishing the purpose of their meeting, namely, that of making the Dawes scheme effective.

TAKES HAND IN FASHION DESIGN

Pope Pius is personally taking a hand in the campaign inaugurated by the Catholic Women's Diocesan Clubs against immodest dress for women. The Pontiff is offering a medal to the club evolving the most attractive modest fashion.

Twenty Children Crushed to Death In Movie Panic

VERA CRUZ, July 23.—Twenty children were trampled to death and seventeen persons were injured in the Eslava Theatre tonight when the film of a moving picture caught fire and threw the spectators into a panic. Those who were viewing the picture while being thrown on the screen believed when the film exploded that the house had caught fire. A mad rush, especially from the galleries, which were filled with little children, resulted, and many of them were trampled to death. The exact number of victims is still unknown.

C.N.R. PRESIDENT AT JASPER PARK

SIR HENRY THORNTON INSPECTS IMPROVEMENTS AT RESORT

Officially Opens New Guest Building and Heartily Praises Golf Links Now Nearing Completion

JASPER, Alta., July 23.—Sir Henry Thornton, chairman and president of the Canadian National Railways, arrived here today on his Western inspection trip, and in company with Colonel Maynard Rogers, the superintendent of the Park, to examine the new motor roads, trails and other facilities that are being created for the use of the increasing number of tourists who are vacationing in the world's largest national park. The new guest buildings at Jasper Park Lodge, built this season to enlarge the accommodation for visitors, were officially opened by the president, who then proceeded to the golf links, which are nearing completion, overlooking Lake Beaver. Sir Henry stated that, in his opinion, few golf courses in the world would rival the Jasper course in beauty of location, mountain lake and glacier scenery being presented from every green. The president of the National Railways will proceed from Jasper to Vancouver and Victoria, where he has a series of important engagements.

From Vancouver Sir Henry and the party of officials accompanying him will travel by steamship through the inside passage to Prince Rupert, and en route east will follow a strenuous programme, which includes visits to Smithers, B.C.; Prince George, B.C.; Melville, Yorkton, Canora, Sturgis, Swan River, Dauphin, Neepawa, Winnipeg, Sudbury, North Bay, Huntsville and Pembroke. A three-day trip is also slated from Edmonton to the Peace River Country, ending at Grande Prairie.

BRAZIL COMMANDER EXPLAINS SLOWNESS

Respect for Buildings and Care of Non-Combatants Retards Federal Forces' Advance

BUENOS AIRES, July 23.—A dispatch to La Nacion from Santos this afternoon quoted Admiral Penide, commanding the Santos base, as saying:

"The care being taken not to destroy buildings and to avoid casualties among the non-combatants is the reason for the slowness of our movements (on Sao Paulo). Our forces are maintaining the positions already taken and advancing surely and occupying the next ones. Victory for the forces of the law is near at hand."

VANCOUVER RECOUNT PROGRESSES SLOWLY

Five Boxes Tallied Reduce Provincials by Thirty-Five and Conservatives by Seven

VANCOUVER, July 23.—The Provincial Party lost thirty-five in Vancouver, and the Conservatives seven as a result of the returning officer's recount today in connection with the recent general elections. Five boxes out of a total of 247 have been counted. Today's counting was restricted to the first two letters of the alphabet in division one.

All the Provincials but Showler lost six votes each, while each of the Conservatives but Maitland lost a single vote apiece. Showler fell behind five votes and Maitland two. Other parties and candidates retain their position. Eight hundred and seventy-five votes have been counted. Of these 701 were accepted, 35 rejected, and 49 spoilt.

Ballots rejected during the recount were accounted faulty because they were marked in ink by the voter, contained more than one cross in a square or contained crosses in blue or indelible pencils. One ballot was torn across the corner so that Farris' name was invisible.

"THE GIFT CENTRE"

Ribbon Bracelet Watches

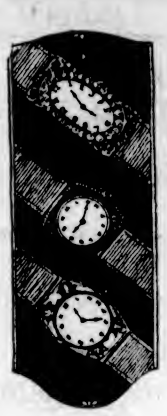

Beautiful exclusive designs in white and yellow gold; reliable movements; absolutely guaranteed throughout. A gift that "she" will always appreciate.

We cordially invite you to come in and inspect our assortment.

Priced From $17 Up

We Repair Watches—All Work Guaranteed.

MITCHELL & DUNCAN, LTD.
JEWELERS
Cor. Government and View Streets Phone 675

Rexall Foot Powder
Dusted in the shoes will soothe your tired, aching feet in this hot weather. Per tin.....25c
The Owl Drug Co., Limited
Campbell Bldg. Fort and Douglas — Prescription Specialists — W. H. Bland, Mgr. Phone 136

New Salt Spring Island Jam
RASPBERRY, STRAWBERRY, LOGANS—Just in. By the case, per dozen tins $9.00
Telephone 413 — Sylvester Feed Company — 709 Yates Street

A superb Bourbon whiskey of the highest quality—bottled in bond under Federal Government Supervision.
"AWAKENS OLD MEMORIES"
26 oz. bottle 32 oz. bottle
OLD CROW Bourbon Whiskey
This advertisement is not published or displayed by the Liquor Control Board or by the Government of British Columbia

WONDERFUL CARPET CLEANING
CARPETERIA COMPANY
LATE OF 1019 COOK STREET
We take up, relay, resize, alter and remake carpets. Vacuum for rent. Dyeing and dry cleaning. Old Carpets Made Into Fluff Rugs.
Only Address: 921 Fort Street Phone 1455

DESTRUCTIVE STORMS VISIT FRENCH COAST

Lightning Plays Havoc With Buildings and Several Fishing Craft Are Lost at Sea

PARIS, July 23.—Heavy storms have ravaged the west and south coasts of France, seas running exceptionally high and a number of fishing craft are missing. Lightning played havoc in the Montpelier region and several houses at Laura were struck by lightning and burned. A number of olive groves were destroyed by hail. Serious damage was inflicted to the farming region of Lyons and the vineyards bordering Switzerland. The vicinity of Geneva also suffered. At Royan the waves swept a girl of seven off her feet and she was rapidly being carried out to sea when Pierre Taittinger, a deputy of the Paris constituency, leaped in and rescued her with great difficulty.

Alphonse Mourey Sentenced

PARIS, July 23.—Alphonse Gabriel Mourey today was sentenced to death, having been found guilty without extenuating circumstances on all of the twenty-two counts for which he was on trial, including charges that he participated in the robbery in 1922 of the home of Albert R. Shattuck, New York banker.

JULY CLEARANCE SALE
LADIES' BATHING SHOES ..... 50¢
MISSES' WHITE CANVAS SLIPPERS ..... 85¢
"THE BRITISH" BOOT SHOP — MUNDAY'S — 1118 GOVERNMENT STREET

KIRKHAM'S
GROCERTERIA
749-751 Yates Street
B.C. SUGAR, 20 lbs. $1.62
OKANAGAN APRICOTS, per crate $1.65
PERFECT SEAL JARS, quarts, $1.60; pints $1.35
ECONOMY JAR CAPS, dozen ..... 38¢
C. & B. Vinegar, large bottles ..... 25¢
Empress Loganberry Jam, 4-lb. tins ..... 75¢
Argood Orange Marmalade, 4-lb. tins ..... 60¢
C. & B. Pearl Onions, reg. 75c bottles ..... 50¢
Puffed Rice, today, per pkt. ..... 16¢
1 Packet Lux Free with 1 carton of Sunlight Soap at ..... 25¢
SPECIAL TODAY
1 lb. Fresh Sliced Liver, ½ lb. Breakfast Bacon ..... 25¢

Chicago Paper Condemns U.S. Law Administration

Declares Criminal Justice Now a Roman Holiday and Points to Superiority of British Methods of Dealing With Such Crimes as Frank Case, Which It Classes as Three Months' Moral Pestilence Imposed on People Before Trial

CHICAGO, July 23.—Criminal justice in the United States is now a Roman holiday and the courts are the Coliseum, The Chicago Tribune says today editorially, pointing out the superiority of British law in regard to the conducting of trials.

"The Franks case has been a three months' moral pestilence imposed upon our people before the trial," says the editorial. "It is an aggravated instance of what has happened with increasing frequency for two decades since the Thaw trial and before.

"The injury to justice is in publicity before the trial. Newspaper trials before the case is called have become an abomination. The dangerous initiative that newspapers have taken in judging and convicting out of court is journalistic lynch law.

"Prosecuting attorneys now hasten to the newspapers with their theories and confessions. Defence attorneys do the same. Neither dare do otherwise. Half-wit juries or prejudiced juries are the inevitable result."

The Tribune admits it has its share of blame in this and declares no newspaper can escape it. They have met the demand, and in meeting it stimulated public appetite for more.

"There is one remedy," the newspaper adds, "drastic restriction of publicity before the trial must be imposed by law. England, by custom and by law imposes such restrictions. English newspapers print only the briefest and coolest statement of the facts before the trial."

REPORT JUSTIFIES CADET'S FLOGGING

COMPLETE PROBE OF ROYAL MILITARY COLLEGE CHARGES

Sir Arthur Currie Headed Committee of Investigation and Discipline Has Now Been Revised

OTTAWA, July 23.—The report of the subcommittee of the advisory committee of the Royal Military College, Kingston, Ont., which investigated charges made by Major Arnold, D.S.O., of Regina, that his son had been flogged by senior cadets and subjected to indignity, has just been made public.

The report justifies the charges, but states that since the Arnold case, the discipline has been revised and supplemented to deal adequately with all future cases, while punishment has been awarded in the instance in question. It is not considered that additional measures are necessary.

The committee which investigated was composed of Sir Arthur Currie, E. W. Beatty, Bishop Roper, Senator Bostock, General McBrien and Roderick McCall. The report tells of examining the records of the inquiry conducted, and finds that the irregularities were in contravention of the standing orders and belonged to the life of the cadets when not in class or on parade. They arose from practice of leaving the discipline largely to the senior cadets. The report deals with "recruiting" and "fagging," and says it was carried on in the mistaken idea that smartness would be improved.

CANDIDATES DEMAND PROBE OF ABSENTEES

Investigation by R.C.M.P. of Alleged "Mysteries" at North Vancouver Now Asked For

VANCOUVER, July 23.—Investigation by the Royal Canadian Mounted Police of the whole circumstances surrounding the absentee voting for North Vancouver is demanded by the four defeated candidates in a letter to Attorney-General Manson.

In the communication which urges that the Mounted Police, as an honorable and disinterested force, be permitted to delve into the whole of the "mysteries" of the North Shore ballot boxes, several serious charges are made. It is alleged that all the absentee envelopes were not properly dealt with at the counting. One ballot box was not sealed at all and others were simply closed with plain sealing wax and not stamped with any imprint, suggesting the possibility of having been opened. Another box, it is alleged, was opened and closed again before the official counting of the absentee votes last week.

The candidates' committee, states the letter, will be pleased to place all the information upon which they base their allegations in the hands of the R. C. M. P.

AIRPLANES BOMBARD BRAZILIAN WARSHIP

Captain Declares Inability to Discharge Cargo Owing to Rebellion, Which Is Growing

MONTEVIDEO, July 23.—The captain of the Greek steamer Andrios which arrived Tuesday from Santos declared the Sao Paulo revolution is gathering strength and apparently triumphing despite official denials.

The captain said he was unable to finish unloading his vessel at Santos owing to the bombardment of the Brazilian dreadnought, Minas Geraes, by rebel aviators. He said he was obliged to leave port as some of the bombs fell near hi ship. He was not certain the Minas Geraes was hit.

The captain added that Federal reinforcements had arrived in Santa Maria, Rio Grande do Sul, and that the steamer Mandu had arrived at Santos with war material and horses for the Santos garrison.

Seek Armistice

SANTOS, Brazil, July 23.—The Sao Paulo revolutionists are reported on reliable authority to have failed in efforts to enter into negotiations with the Brazilian Government relative to an armistice. President Bernardes having announced that the rebels must face the penalties of the Brazilian laws.

Los Angeles Speeder Given Unique Sentence

LOS ANGELES, July 23.—Sentenced to read every newspaper in this city each day for the next six months, and rewrite the traffic accident stories in them in his own handwriting, was the punishment meted out here to W. G. Lovell, 18, who was charged with speeding. A sentence of five days in the city jail was suspended by the court providing Lovell would attend his reportorial duties diligently. The youth eagerly accepted the judge's proposal.

Sentenced for Economic Espionage

MOSCOW, July 23.—Chief Engineer Goulakoff, of the Radie-Yevsky group of mines in the Ukraine, has been sentenced to ten years imprisonment on the charge of economic espionage. Two other members of the administrative staff of the mines were sentenced to seven years on the same charge and two were acquitted.

CAT DRIVES OFF RATTLE SNAKE AND SAVES BABY'S LIFE

ROSEBURG, Ore., July 23.—Sylvia Rowe, two-year-old daughter of Mr. and Mrs. Lew Rowe, of Elkton, was saved from probable death yesterday when a pet house cat fought and drove off a 3½-inch rattlesnake, which was coiled, ready to strike the child. Sylvia stepped squarely upon the big rattler. As the snake drew back to launch at the leg of the child, the cat pounced upon the reptile, which fled for cover. The rattler was finally found and killed.

NOMINATE EMPIRE FOOD COMMITTEE

CANADA WILL SHORTLY APPOINT REPRESENTATIVE

Round Table Conference on Imperial Relations Proposed by Colonial Secretary Not Organized

OTTAWA, July 23.—The government will shortly, it is expected, appoint a nominee to the Empire Food Committee proposed by the British government. The proposal arises from the suggested permanent economic committee, which Canada opposed at the Imperial Economic Conference. The ground then taken by Canada was that a committee, given practically carte blanche to investigate all phases of economic questions, was objectionable, but that Canada would co-operate in a committee appointed to deal with any specific subject.

In the case of the Empire Food Committee, the government has indicated its willingness to participate, but the negotiations have not yet advanced to the stage of definite appointment.

The round table conference on imperial relations, suggested some weeks ago by the Colonial Secretary, is still very much in the air. No formal invitation has yet been issued and there has been no consideration so far of Canadian representation. In view of the necessity of preparation and the time necessary to bring ministers from Australia and New Zealand, the conference could not be held until toward the close of the year. More will probably be heard of it after the close of the present Interallied Conference on the Dawes report.

"Don't you think it would be better, Gran'pa, to have it shingled?"
—The Humorist.

DECREASE SHOWN IN JUNE BANK DEBITS

Decline of 10.1 Per Cent in Individual Accounts at Clearing House Centres Since End of May

OTTAWA, July 23.—The bank debits or the amount of cheques charged to individual accounts at the clearing house centres of Canada, as reported to the Dominion Bureau of Statistics, were $2,56,775,141 in June as against $2,290,109,812 in the preceding month. This represents a decline of more than $233,000,000, or 10.1 per cent.

Nearly half of the decline was accounted for by seasonal tendencies, and some part of the remainder was due to the fact of there having been five Sundays in June this year. The decline in June was equivalent to 5.4 per cent when adjustment was made for the seasonable variation. Another contributing cause of the decline was the falling off in government business as shown by a decline of about $83,000,000 in the bank debits of Ottawa.

The bank clearings declined from $1,431,500,000 in May to $1,259,900,000 in June, or about 12 per cent. When corrected for seasonal variation by dividing by factors determined by the experience of the last ten years, the adjusted clearings declined 7.3 per cent only.

Adam and Eve Bathing Party

HAMILTON, July 23.—Complying with the urgent petition of residents of Grimsby, Attorney-General Nickle has launched an investigation into recent reports of a nude midnight bathing party, said to have been participated in two weeks ago Saturday near Grimsby Beach by "sixteen prominent local couples."

Fly-Tox Week
July 21st. - 26th.
FLY-TOX KILLS Moths
—and other household insects
Harmless to humans and animals. Pleasant odour. Won't stain. Made by
W. R. Beatty & Co. Ltd.
Vancouver, B. C.
Sold by Grocers, Druggists, Etc.

COMPLETES SALE OF TWO MILLION BONDS

British Columbia, With Disposal of Issue to Toronto Firm, Ends 1924 Financial Programme

TORONTO, July 23.—Following its recent sale of $6,000,000 of bonds to the Dominion Securities Corporation and Dillon, Read & Company, the Province of British Columbia disposed of an additional $2,000,000, fifteen-year five per cent bonds, payable in New York, to Dominion Securities Corporation, according to The Toronto Telegram.

The sale was a private one and the price received is being withheld until the province announces it. It is understood, however, that the cost to the province was slightly over five per cent.

This sale, it is stated, provides for the entire provincial programme for 1924, which would indicate that the calls for $3,000,000 on the July obligations amounted to only $5,000,000 and $6,000,000 bonds were sold.

B.C. Apples Exhibited at Wembley Fetch Record High Price in London

Record prices for British Columbia apples shown at the Empire Exhibition at Wembley, London, were secured in England yesterday, according to a telegram received here by the Provincial Department of Agriculture from Hon. F. C. Wade, K.C., Agent-General for the province.

Six boxes of apples brought altogether twelve pounds four shillings, the message says. Half a box of Delicious apples sold for one pound two shillings; half box of Spitz, one pound two shillings; one box Spitz, two pounds; one box Winesaps, two pounds; three boxes Newtons, six pounds.

These apples, it is explained here, are taken from cold storage from time to time and placed on exhibit at Wembley. They are later sold, and it was such a sale which brought these, the highest prices ever recorded for British Columbia apples on the London market.

The toughest beef will yield to a grinding force of 70 to 90 pounds by the teeth.

A Boys' Department Well Filled With
Clothes Your Boy Will Like
Our Boys' Department is better equipped than ever this season. We have a really wonderful stock of clothing and furnishings to choose from.
Well Tailored
Donegal Tweed Suits
For Boys 7 to 15 years
These English-Made Suits have real style worked into them. The coat is a smart model with half belt and pleated back. Short knickers. We are showing these in both grey and fawn. Note the prices.
$9.50 to $11.00
According to size
W. J. Wilson
CLOTHIERS TO MEN AND BOYS SINCE 1892
1217 to 1221 GOVERNMENT STREET VICTORIA B.C.

A SALE ITEM FOR MEN
Men's Oxfords in brown and black calf.
New last. All sizes. Sale Price, $4.90.
CATHCART'S
We Can Fit and Suit You
1208 Douglas Phone 1125
WM. CATHCART & CO., LTD.

MEDICAL
Swedish Massage
Mechanical Therapeutics, Radiant Heat, Electricity.
Consult Your Own Doctor.
Hours: 1-5 and 7.30-8.30 p.m.
Phone 2494, 7171L.
G. BJORNSFELT, S.M., 216-17 Pemberton Blk.
Also COMPETENT SWEDISH MASSEUSE.

Today's Specials
At the New England
The kind of Meat that you can eat three times a day and be the better for it. Every fibre of it is rich in substance and appealing to the taste. Here's that kind at prices just as agreeable
LEGS OF LOCAL SPRING LAMB, lb. ..... 40¢
SHOULDERS OF LOCAL SPRING LAMB, lb. ..... 27¢
LOINS OF PORK, lb. ..... 25¢
OVEN ROASTS OF BEEF, lb. ..... 15¢
POT ROASTS OF BEEF, lb. ..... 9¢
LEGS OF PORK, lb. ..... 24¢
PRIME RIBS OF BEEF, lb. ..... 20¢
RUMP ROASTS OF BEEF, lb. ..... 20¢
SIRLOIN TIP ROASTS, lb. ..... 22¢
SPECIALS
FRESH SIDE OF PORK, lb. ..... 15¢
CHOICE PORK SAUSAGES, lb. ..... 25¢
FREE DELIVERY PHONE 2368
NEW ENGLAND MARKET
At the Government Street Public Market

OGDEN'S CUT PLUG

NOW PACKED IN

Vacuumized Tins

ALWAYS THE SAME

80¢ ½ lb. TIN

OGDEN'S LIVERPOOL

RADIO LICENSE CASE POSTPONED

HEARING OF CHARGE DELAYED FOR WORD FROM OTTAWA

Counsel for Defendant Becomes Very Critical With Respect to Matter

In order to get instructions from Ottawa relative to certain aspects of the case, the charge laid at the instance of the Royal Canadian Mounted Police, acting for the department at Ottawa with respect to the installing and operating of a radio set without license was adjourned until next Monday. The charge is laid against Mr. A. L. Meugens whose counsel, Mr. Stuart Henderson, yesterday morning became very critical of the action that was being taken. He pressed that if there was to be an adjournment until Monday that it should be made a peremptory order so that his client should not be put to any further trouble in connection with what he described as a charge without foundation.

Police Magistrate Jay, however, would not make a peremptory order with respect to the Monday sitting.

When Mr. C. H. O'Halloran, representing the department, asked for a remand in the case the trouble began. Mr. Stuart Henderson, who appeared for Mr. Meugens, contended that there should be no remand allowed.

"There is nothing in this charge" said Mr. Henderson. "We did not instal and we did not operate, "he continued.

Must Get Authority

Mr. O'Halloran said that he had found that it would be necessary to get formal authority from Ottawa. He would have to wait either for a telegraphic message from there or for written instructions.

Mr. Henderson then asked on what authority the warrant was issued under which they were proceeding.

"How could it issue without the authority of the minister?" he asked. "A couple of men are running about the country with nothing to do and putting business men to a lot of inconvenience,, added Mr. Henderson.

Mr. O'Halloren said that he could put a witness in the box to prove that authority was given for this proceeding.

"Put him in then," said Mr. Henderson.

Remand Justified

Police Magistrate Jay said that he felt hat there was justification for the remand, and suggested postponing the hearing until Monday.

Mr. Henderson then wanted to know what about the delivering up of the radio set.

The magistrate said that he did not know anything about this. He did not know how it came into court as he had had no information relative to it.

The information was given that there had been a search warrant issued and that the radio had been seized under authority of this warrant.

RECOUNT OF BEER VOTE IS REFUSED

MODERATION LEAGUE IS TOO LATE WITH REQUEST

Returning Officer Refers Counsel to County Court—Recounts in Several Ridings

There will be no recount of Victoria's vote on the beer plebiscite unless it is ordered by a judge of the County Court, according to returning Officer W. P. Marchant, who yesterday refused the request of the Moderation League of British Columbia that he would open the plebiscite ballot boxes and recount the votes.

Mr. Marchant's refusal was based on the grounds that he had proclaimed the vote and issued the certificate showing that 5,693 Victoria electors voted in favor of sale of beer by the glass in licensed premises, while 7,627 votes were cast against the proposal. There were 519 rejected ballots. The "Dry" majority here was 1,934. The request for a recount came too late, is Mr. Marchant's contention, and he advised the Moderation League officials that they must have recourse to the courts if they wished to press for a recount.

Referred to Judge

The request was made in behalf of the league by its secretary, Mr. Gordon Ross, of Vancouver, and by its legal counsel, Mr. H. B. Robertson, K.C., of Victoria. Mr. Robertson expressed the opinion that Mr. Marchant's position was technically correct. The Moderation League would consider the matter of making application for a recount before a judge, counsel intimated.

Recounts of the plebiscite vote have been demanded in several ridings, in some cases by the prohibitionists, in others by members of the Moderation League. No action is contemplated by the Government in interpretation of the results of the plebiscite until the courts have passed upon the disputed ballots, it is intimated; and it is likely, in the view of such members-elect as have discussed the situation, that the whole problem of beer sale, and the administration of the Liquor Act generally, will come before the next Legislature for settlement.

A Mixed Situation

While the total plebiscite vote for the Province gave the "Drys" a bare majority of 1,320, in a total vote of 147,000, the situation is complicated by the fact that twenty-three constituencies voted "wet" against nineteen constituencies which gave a majority for no sale of beer in licensed premises.

These are the "wet" ridings: Atlin, Fort George, The Islands, Lillooet, Mackenzie, Nanaimo, North Okanagan, Omineca, Prince Rupert, Rossland-Trail, Skeena, Vancouver, Alberni, Burnaby, Cariboo, Columbia, Comox, Cowichan-Newcastle, Cranbrook, Creston, Esquimalt, Ferale and Yale.

The "dry" constituencies are as follows: Grand Forks, Greenwood, Kamloops, Kaslo, Slocan, Nelson, New Westminster, North Vancouver, Revelstoke, Point Grey-Richmond, Saanich, Salmon Arm, Similkameen, South Okanagan, Victoria, Chilliwack, South Vancouver, Delta and Dewdney.

"Scarves That Are Different" **Angus Campbell & Co., Ltd.** "Scarves That Are Different"

1008-10 GOVERNMENT STREET

Scarves—

Complete the Vacation Costume, no matter whether it is a morning, afternoon or evening costume with which you are concerned. There's a smart Scarf to complete it. The fashionable accessories may be chosen of chiffon, ninon crepe, novelty silks and fibre silk, in any colors you desire. They are priced at .....**$3.50** to **$15.00**

Just Arrived From London and Paris a Wonderful Showing of Novelty Scarves

No Two Alike

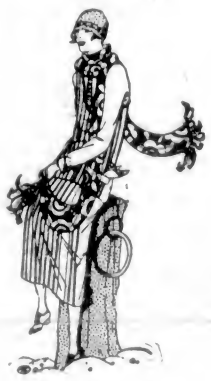

These handsome Scarves were all personally selected by our Mr. Angus Campbell, who is at present visiting the various European markets. There are dozens to select from, in all the most charming color combinations imaginable. A pretty Scarf adds a distinctive touch to your costume and can be worn on so many occasions. View Window Display.

Any color you want may be chosen, and the style most becoming to your type, and most fashionable, will assure individual satisfaction. You'll find selection particularly fascinating here. Come in and see them.

TAKE ADVANTAGE OF THE SCARF VOGUE.

See the New Sport Hankies of ninon, georgette, crepe de Chine, linen, mull, etc., at .....**35¢** to **$1.25**

We Cordially Invite You to View This Showing

"See that chap over there? I've been his doctor for thirty years."
"Is that so? He must have a wonderful constitution."

—Goblin.

FRUIT GROWERS WANT HELP AGAINST RATES

Okanagan Men Ask Provincial Aid in Fight for Better Terms on Freight Charges

The Provincial Government will take action to protect Okanagan fruit growers from the results of the restoration of the Crow's Nest Pass freight rates agreement, it was learned here yesterday, following the receipt of telegrams from the fruit growers asking for relief from the discrimination imposed by the transportation rates.

In a reply to Mr. L. H. Taylor, of Kelowna, president of the Okanagan Fruit Growers' Association, Premier Oliver said that the situation was under advisement by the Government and that necessary action would be taken.

"The Government probably will announce its next move in the rate fight during the next few days," the Premier said yesterday, after he had dispatched his wire to the interior growers. "I have spent a good deal of time myself looking into the situation, and have made up my mind what should be done. There are a number of considerations, however, which must be taken up by the cabinet before we make any announcement."

In his telegram to the Premier, Mr. Taylor asks the Department of Agriculture to arrange a meeting with the association, with a view to voicing a formal protest to the Dominion Government against the restoration of the Crow's Nest Pass agreement.

The contention of the Okanagan fruit growers is that the freight agreement reduces the cost of shipping fruit from Ontario to the Prairies, but makes no reduction on British Columbia fruit going east, and that this condition shuts the Okanagan growers out of the Prairie markets.

Violent Earthquake Registered

FAENZA, Italy, July 23.—Seismographs at the observatory of Raphael Pandanda, the earthquake expert here, recorded today a violent earth shock continuing two hours. The disturbance was estimated to be at a distance of about 6,000 miles.

The Cameron Lumber Co. Limited

SPECIALS

Short length stock of all descriptions in Shiplap, Boards, Flooring, Ceiling and Siding, at attractive prices.

Building Material of All Descriptions

Prompt Delivery
Phone 864 or 3760

Mills at Garbally Road

COAL

BEST WELLINGTON

Lump, per ton $11.75
Nut, per ton $11.25

Victoria Fuel Co., Ltd.

1203 Broad Street—Phone 1377
A. R. Graham E. M. Brown

Producers Rock and Gravel Co., Limited

SAND AND GRAVEL

Scientifically graded and washed with fresh water.

Largest Capacity in Canada
1902 Store St. Phone 305

VICTORIA BAGGAGE COMPANY

H.M. Mail Contractors

OUR SPECIALTY
Furniture Moved, Crated and Shipped
Pool Cars for Prairies and All Points East.

We Can Save You Time and Money
Largest Vans in the City
Phone 2505 506 Fort Street

PENDER ISLAND

Several acres at Port Washington, mostly good valley land, with a three-room house. Situate on the slope above Mr. Grimmer's old house. A lovely spot with every advantage—stores, schools, church and wharf close by. A pleasant social centre. Steamboat connections with Victoria and Vancouver. The best value on the Island. Any furniture in house thrown in. Price $1,500.

J. C. BRIDGMAN, Estate Agent 604 BROUGHTON STREET

OAK BAY

Close to Beach and Car

Semi-Bungalow

Comprising: Good sized living-room, with folding doors; small den, pass pantry with built-in cupboards, kitchen, three bedrooms upstairs, separate bath and toilet, full sized basement with wash tubs, furnace.

$3,900

Easy terms if required.

Good Furnished House to Let, Oak Bay; 9 rooms; $125 Per Month.

ARTHUR COLES

1205 Broad Street Victoria, B.C.

REAL ESTATE AND INSURANCE

IRRIGATIONISTS TO MEET IN CALGARY

British Columbia Will Be Represented in Eighteenth Convention of Association

The Provincial Government will be represented at the eighteenth annual convention of the Western Canada Irrigation Association, to be held in Calgary, Alberta, on July 29, 30 and 31, it was learned in the Parliament Buildings yesterday.

Mr. J. C. McDonald, of Kelowna, engineer of the Department of Lands, will attend the convention in his official capacity. Mr. W. T. McDonald, Live Stock Commissioner of British Columbia, who had been especially invited to attend the convention, finds it impossible to leave his duties here at this time.

"British Columbia people are particularly interested in this convention," says a bulletin issued by the association. "Not only are there large areas dependent upon irrigation throughout the interior of the province, but the people in these areas are largely dependent upon the prairie market for the disposal of their fruit, so that anything that will improve the conditions of the prairies will improve the markets for the fruit of British Columbia. The prairie market has always been an uncertain one because of the variations in the size of the crops in the wet and dry years. The full development of the irrigated areas of the Prairie Provinces would do more than anything else to stabilize conditions on the prairies, and thus improve the markets for the British Columbia fruit grower.

"Discussion of the problems of the irrigation farmer will be a main feature of the convention. The experience of this year again proves the absolute necessity of irrigation for the proper agricultural development of large areas in the Canadian West. But there are some obstacles that will have to be overcome before the full effects of this development can be felt. However, these obstacles are being recognized, and it is expected that a full and free discussion at the irrigation convention of the problems as they affect the farmer, the governments and the people generally will be of the utmost benefit."

The teeth are ordinarily stronger than stones and many metals.

LIQUOR EXPORT TAX DECLARED VALID

Privy Council Decides Test Case in Favor of Treasurer of Province of New Brunswick

LONDON, July 23.—The appeal to the Privy Council in the case of Hetherington vs. the Security Export Company, was allowed today by the Privy Council. The appeal was from a judgment of the Supreme Court of Canada. The decision of the Privy Council was sought with regard to the validity of the Liquor Exporters Taxation Act.

VANCOUVER, July 23.—By allowing the appeal of the province of New Brunswick, the judicial committee of the Privy Council in London today affirmed the validity of the Liquor Exporters Taxation Act, which the Supreme Court of Canada had previously decided was ultra vires the New Brunswick Legislature.

The judgment is interesting to British Columbia because it settles the law with regard to a province's powers to tax liquor exporters.

The case came before the Privy Council as an appeal by J. E. Hetherington, Provincial Secretary-Treasurer of New Brunswick. The respondent was the Security Export Company.

Cultivated hazel nuts have a shell only half as hard as wild ones.

HEAD-FIX

FOR

Sick and Nervous Headaches

NEURALGIA and RHEUMATIC PAINS

NO OPIATES or INJURIOUS DRUGS

Just what your physician might prescribe in capsule form

At all druggists

35c PER BOX

VANCOUVER DRUG CO., LTD. Special Agents

Deport Undesirables

LOS ANGELES, July 23.—Ninety-nine undesirable aliens left here last night for San Francisco in custody of Immigration Inspector E. M. Kilne, for deportation to various points in New Zealand, the Orient and Canada.

Gaelic League President Released

LONDON, July 23.—Art O'Brien, former president of the Gaelic League in London, who was sentenced on July 6, 1923, to two years for seditious conspiracy, was released from prison today.

South China Premier Drowns

HONG KONG, July 23.—General Pavel Andreewitch Pavlov, who was engaged in the service of Dr. Sun Yat Sen, Premier of South China, has been drowned at Sheklung, Kwangtung province.

To Chevrolet, Ford, Overland and Star Owners

If you drive any one of the above makes of cars you can use

DUNLOP BALLOON TIRES

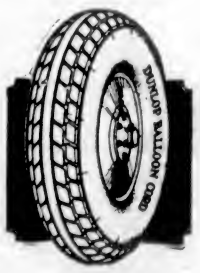

as follows:

Fit **31 x 4.40** Dunlop Interchangeable Balloons without change.

(This tire is being used on a large scale by Taxi car owners.)

or

Fit **29 x 4.40** Dunlop Small Wheel Balloons by purchasing new small-diameter wheels from any dealer.

Dunlop Tire Depots have full stocks of Dunlop Balloon Tires

For Balloon Tire Information---Ask Dunlop

Dunlop Tire & Rubber Goods Co., Limited

Head Office and Factories - - TORONTO
Branches in the Leading Cities.

Dunlop Balloon Tires "Pave the Way"

The Daily Colonist

Established 1858

The Colonist Printing & Publishing Company, Limited Liability
1211-15 Broad Street, Victoria, B.C.

J. L. TAIT, Business Manager

Subscription Rates by Carrier and by Mail in Districts Contiguous to Victoria, Served by Colonist City Carriers:

Yearly $15.00
Monthly 1.00

Subscribers in ordering change of address should be particular to give both old and new address.

Subscription Rates by Mail:

To Canada, Great Britain, the United States and Mexico, except districts as above:

Yearly $6.00
Half-Yearly 3.00
Quarterly 1.50

All subscription rates payable in advance. Mail subscribers are requested to make all remittances direct to The Daily Colonist.

Thursday, July 24, 1924

"FORCES OF DISUNION"

In the July number of Current History there is an article by Mr. P. C. Armstrong on "The Forces of Disunión in Canada." Mr. Armstrong is a well known writer on political and economic subjects. There is much that gives cause for thought in what he has to say on the subject of disturbing political currents of thought in the country. His view is that if Confederation is to continue it will not be by national standardization, but by the growth of a genuine confederation of somewhat diverse states, each enjoying and jealous of its local rights. After alluding to the geographical difficulties, with particular reference to the unproductive gaps of territory in the Dominion, he speaks of the Canadian West. There he sees a somewhat exaggerated local pride which has tended to produce the most dangerous of the stresses in the links of Canadian unity. He foresees the necessity of skilful compromise to maintain the equilibrium "if Canada is to be in truth a nation." He speaks of the careless way in which leaders of Western opinion toy with notions of American annexation, and he does not fail to mention the doctrine held in the West "that in the operation of the Canadian National Railways cost is of no account."

In British Columbia Mr. Armstrong finds no evidence of any separatist tendency. He believes, however, and perhaps rightly, that this Province will always be a force against a centralized nationalism. In the Maritime Provinces he sees a critical economic situation, and in connection with this he says that "not unnaturally there has arisen a wave of doubt of the success of Confederation, and secession—the formation of an independent union, able to negotiate separately with the United States is openly preached in the Legislatures." He does not put forward any remedy for this, probably because, as The Montreal Gazette says, the real remedy is not to be found outside the Eastern Provinces themselves. Quebec is given a good deal of space in the review of conditions made by Mr. Armstrong. He is himself a resident of Quebec and probably speaks with authority. The French-Canadian people, he says, are not losing their identity; indeed, the use of French and the campaign for the preservation of Franch characteristics are more strongly in evidence than ever, especially in the smaller towns and country districts. The attitude of the French-Canadians towards the Dominion and the Empire is, according to the writer, one difficult to define. In this connection, however, he says, "Quebec, with its 2,500,000 French-speaking people, stands out as a perpetual obstacle to any programme of closer unification on Canada." Premier Taschereau's dictum of "unity in diversity" is probably the phrase that governs Quebec's attitude, but he says, "It would be a rash assumption that because of divergencies of interest between East and West, because of differences of mentality between English and French-speaking Canadians, and because of peculiar geographical obstacles, the scheme of Confederation has been a failure."

Governing all he finds "a genuine faith in and love for Canada." He has no definite amelioration for the so-called forces of disunion, but he does point to this remedial principle: "The question of the success or failure of Confederation is scarcely at issue. The point is rather this: Whether centralizing and standardizing influences have not been allowed a sway too complete for safety, and whether patriotism in Canada is not too much inclined—certainly in Anglo-Canada—to assume that to be a good Canadian one must be cut and fitted to a certain definite pattern."

INTER-ALLIED CONFERENCE

There is a hopeful attitude in London over the possible outcome of inter-Allied Conference on the putting into effect of the Dawes' Reparations Report. The situation might be a great deal more hopeful were German plenipotentiaries in attendance. Without their presence and without their sanction to whatever decisions are reached the Conference may be buoyed up by false hopes. There is an opinion prevailing in many quarters that in arriving at a solution of the impasse which has been reached on the question of collecting reparations Germany should be consulted in some form or other. The situation has developed to this point now that Chancellor Marx and Foreign Minister Stresemann would be willing to proceed to London provided they are afforded unobstructed opportunity to negotiate over the method in which the experts' plan is to be put into execution. Neither has been invited to London. Germany is not represented by those who can speak in her name. Previous reparation plans failed through the passive resistance of Germany. It was to overcome this passive resistance that France occupied the Ruhr. Unless Germany is made a party to the new agreement, whatever it may be, and a party also to the steps taken in leading up to that agreement the guess may be hazarded that she will be a passive resister again if she believes that the terms proposed are unfair to her. That will be tantamount to meaning that the present conference will have failed.

Germany is, to all intents and purposes, on record now to the effect that she will not ratify an inter-Allied agreement which has been arranged without her previous approval. That is the possible deadlock to the present conference. It seems strange that the part of statesmanship should not have agreed that German plenipotentiaries might have been present at the Conference, for a point has been reached when Germany has some right to have her resources considered both from her own standpoint as well as from that of a commission appointed by the Allied nations. It is too long after the war to continue the coercion of Germany, unless it is definitely decided to collect what is due by military force. Economic coercion is a different matter. It is a two-edged sword which will hurt the Allies just as much, and perhaps more, than it is likely to do injury to Germany. The present Conference is halting, but its greatest obstacle will come when it has to decide what steps, if any, are to be taken in the event of Germany refusing to abide by its findings. This obstacle might, to an extent, have been removed if German had been invited to send plenipotentiaries to the Conference.

EMPIRE GOVERNMENT

Premier MacDonald, early in his career as head of the British Government, has stepped into a so-called breach where others have feared to tread. As a matter of fact, it is not a breach at all, but it is one of those things that is liable only to be settled by a process of evolution rather than by any sudden display of statesmanship. Mr. MacDonald says that the time has come when machinery must be created for the conduct of a united Imperial policy, or, in other words, for the governing of the Empire affairs by all the members of it. This is neither a diplomatic or a shrewd way of putting the position. If there is any unity of action needed on the part of any central governing machinery it is perhaps wanted alone in the matter of determining a foreign policy. In economic matters there is always a vade mecum that can be found by friendly conferences. The Dominions are self-governing and their loyalty to the Empire as a whole has not been lessened by any increase in their internal powers. Mr. MacDonald might well arouse difficulties by carrying out whatever are his theories about Empire Government to their logical conclusion. There is wanted, undoubtedly, some unification in action on the question of foreign policy, and, when that is done, much, if not all, the difficulties likely to arise will have been forestalled. In dealing with the subject of the British Premier's utterance The Kingston Standard has comment that may be described as pregnant. It says:

Whether the British Premier will be able to evolve some satisfactory scheme no one can say, but at all events, he seems determined to try to produce one. In these days of wireless, telephones, cables and quick communication there should be no great difficulty in dealing with matters which are not very pressing and urgent, and as to those that are there is the old saying that "A committee of three is good, a committee of two is better, but a committee of one is best." British Governments no doubt have made mistakes in the past, but the integrity and the splendid position of the British Empire today go to prove that these have not been serious, and centuries of experience have trained British statesmen to deal with world affairs. Therefore it might be as well not to be in a hurry to arrive at any definite plans for governing the Empire, but let that useful old man, Father Time, arrange one at his leisure.

What is wanted more at Ottawa than any reform of the Senate is reform in the House of Commons, which will place a more definite check, than even the Senate exercises, on wasteful expenditures. Mr. Mackenzie King wants to make Parliament more of a one chamber affair by using the operating knife on the power of the Senate. There are many who will believe that it is a case of "physician, heal thyself."

L'Envenement says: "In these days of the high cost of living, agricultural depression and high taxes, the Government of Canada hesitates to spend money on needed public works, but it can find money to pay a high salary to a financial diplomat (general bank inspector). The proposed salary is $25,000 a year, being considerably more than is paid to the Prime Minister or the Chief Justice of Canada, and it illustrates once more the lack of proportion in the scale of salaries paid to Federal officers."

Minister From Glasgow Hears of Wife's Fatal Accident Near London

WINNIPEG, July 23.—Rev. George Adam, of Glasgow, formerly of Montreal, who is in charge of the party of Scotch newspaper editors now touring Canada, received word at Saskatoon today that his wife was killed on Saturday in an automobile accident on a level crossing at Wanstead, near London.

Note and Comment

By R. B. D.

Victoria has solved her water problem, and also has solved the water problems of some of the surrounding municipalities, which do not seem to be unduly grateful for the privileges they enjoy at a minimum of cost. The city is not likely, nor are the municipalities likely, to have a water problem to solve for a few years at least. In that respect we are in a happy position compared with the position of some of our neighbors, near and remote.

* * *

The City of Vancouver is confronted with a water problem at the present time, and it is a serious problem. That city also has assumed certain obligations to its immediate neighbors in the matter of water supply. It serves South Vancouver, which also is assuming the proportions of a city of considerable importance, and some of the surrounding districts. At certain hours of the day the residents of South Vancouver are short of water for ordinary domestic purposes, and Vancouver is expected to take measures to relieve that serious situation.

* * *

Curious to note, no scientific and expert authority has suggested that the water problem in Vancouver and its environs could easily be solved by the installation of water meters. There are no water meters on the ordinary water services in Vancouver, and we expect there would be a terrible furore if anyone were to suggest purchase and installation of such instruments. The experts have advised that one million dollars be spent in putting down new mains across the inlet to the source of water supply to meet the situation. Yet there is no doubt that much water is what the scientific authorities describe as "wasted" because the supply is not metered and measured to the consumers of Vancouver. The citizens over there set great store upon their gardens and verdure-clad lawns, and probably contend that no water is absolutely wasted that is sprinkled upon them.

* * *

Some Southern California tourists now in Victoria are loud in their exclamations of delight about the beauty and the freshness of the private gardens and public places of this city. The contrast with the parched and arid country they live in is delightful to the eye and refreshing to all the senses. Green is still the prevailing color up here, notwithstanding the unusual dryness of the season. That is what appeals to the vision and the imagination of southern visitors. Yet the citizens of Victoria who provide this wonderful Summer attraction for residents and visitors alike have to pay dearly for their love of the beautiful.

* * *

And this is where we approach dangerous controversial ground. As we have said, Victoria has solved her water problem for the time being and probably for some time to come. We have provided an abundance of water for consumers; we have made such generous provision that millions of gallons of water are running to waste. But we adopted the costly meter system at a time when water was scarce and meters were necessary, and we are adhering to this costly meter system at a time when such a system appears to be altogether unnecessary. We are penalizing the people who maintain beautiful gardens which are equally a delight to their owners and to the general public—gardens which are among the chief attractions of the city. If Vancouver, with its much larger population and a water problem confronting it, does not consider meters necessary, why should Victoria, which has no water problem, maintain a system which does not appear to be at all necessary? This is a controversial matter, but is it not worthy of serious consideration?

The high cost of government is one of the problems of democracy which now may be said to be almost in full flower. The cost to the Democratic Party of the United States of holding its late nominating convention in New York was one million dollars.

* * *

Of course, a million dollars is an insignificant sum to such a country as the United States, figuratively, if not literally, rolling in wealth. But why should it cost a million dollars to nominate a candidate? Who provides the money? Politicians as a rule and as a class are not philanthropists, and we doubt whether they are more altruistic and patriotic in their views than people who are merely voters. This latter observation is applicable to politicians in other countries than the United States. It is therefore safe to assume that the men who met the cost of nominating a Democratic candidate will expect to be recompensed in some way for their outlay; in fact, that they regard their enterprise as an investment. One authority who has had some political experience in the United States says that there were certain "big interests" behind the candidature of McAdoo and that assuredly other "big interests" are well content with the nomination of the compromise candidate, Davis. If that is true, then the democracy of the United States is confronted with a very serious problem indeed; and if the electors of the United States believe some of the allegations made about certain of the candidates of the major political parties over there, the election to be held in November will be one of the most interesting in the history of the country.

Canada's Story Day by Day

By BLODWEN DAVIES

July 24

Among the various departments of Canadian life affected by the consequences of the American Revolution was that pertaining to the administration of justice. Upper Canada, prior to the years of the revolution, had been so scantily populated that no provision had been made for the local administration of law. With the sudden influx of Unlied Empire Loyalists and the important expansion of population, courts were immediately required to which the people might resort for the settlement of their difficulties. Lord Dorchester it was (the renowned Sir Guy Carleton of earlier days) who made the first application of the judicial system to Upper Canada by dividing the territory then in process of settlement into four districts: Lunenburg, from the Ottawa River to Gananoque; Mecklenburg, from Gananoque to Trent; Nassau, from Trent to Long Point; and Hesse, from Long Point to Lake St. Clair. The division was made on this day in 1788, and constituted one of the many steps in the steady progress of that great British judicial system which today extends, under Canadian administration, into the Arctic circle. Each of the four districts in Upper Canada was provided with a judge and a sheriff, entrusted with the peace and order of his locality. The first judge to be appointed was one of the Loyalists, Richard Cartwright, grandfather of Sir Richard Cartwright.

Today—July 24

Is the Anniversary of:

Birth of Rev. John Newton, prominent evangelical divine, friend of Cowper, the poet; London, 1725.

Birth of John Philpot Curran, celebrated Irish barrister and orator; Newmarket, County Cork, 1750.

Birth of Edward, Viscount Cardwell, English statesman, member of Peel and Gladstone cabinets; Liverpool, 1813.

Birth of Alexandre Dumas the elder, the great French novelist; Villers-Cotterets, 1803.

Death of Don Carlos, son of Philip II of Spain; in prison at Madrid, 1568.

Capture of Gibraltar by the British; 1704.

Battle of Lundy's Lane, commenced on 24th and ended on following day with retreat of American forces to Chippewa; 1814.

Peace with Pontiac, the rebellious Indian chief; Oswego, 1766.

Arrival of Sir John Macdonald and party at Victoria after travelling over the C.P.R.; 1885.

Poems That Endure

Untwisting all the chains that tie
The hidden soul of harmony.
—John Milton.

WHO DOES NOT LOVE TRUE POETRY

Who does not love true poetry.
He lacks a bosom friend
To walk with him,
And talk with him,
And all his steps attend.

Who does not love true poetry,
Its rhythmic throb and swing—
The treat of it,
The sweet of it,
Along the paths of Spring.

Its joyous lilting melody
In every passing breeze—
The deep of it,
The sweep of it,
Through hours of toil or ease.

Its grandeur and sublimity,
Its majesty and might—
The feel of it,
The peal of it,
Through all the lonely night;

Its tenderness and soothing touch,
Like balm on evening air,
That feelingly
And healingly
Cures all the darts of care.

Who does not love true poetry
Of sea and sky and sod—
The height of it,
The might of it—
He has not known his God!
—Henry Clay Hall.

Letters to the Editor

No letter to the editor will be inserted except over the proper signature and address of the writer. This rule admits of no exception.

Al Fresco Play

Sir,—As business manager of the al fresco play I wish to thank one and all of those connected with the performance, and to express my admiration for the talent displayed.

With only a half dozen rehearsals they produced a most artistic and spectacular play, a combination of beauty, art and grace of which Victoria may feel justly proud.

OTTO PETZER.

914 McClure Street, Victoria, B. C., July 23, 1924.

Renaming the Island

Sir,—Having been resident on the Island (Vancouver Island) for some years and being now, through force of circumstances, located in Vancouver city, one is naturally interested in the vexed question of renaming the Island, as one reads the columns of your local paper. If change there is to be, and whether or not, why not, meantime, invite suggestions? These could do no harm and might possibly pave the way for a more satisfactory nomenclature. Discussion need not necessarily follow on hard and fast lines.

As a Britisher my own suggested change would run somewhat as follows: We have beside us, as you know, the much-favored Isle of Wight, and as that is to England so (in due proportion) I consider Vancouver Island (so-called) will doubtless one day blossom forth and be to British Columbia what the other is to England, and for the sake of euphony I incline to that happier rendering and dispensing with the more uncouth "Island."

Pray observe I have already managed to rid us of both Vancouver and the Island! (It was not, I may add, my intention to be quite so sweeping.)

Of what remains, what about "Isle of the West," for instance?

Quadra Island, again, might be improved upon and read Isle of Quadra, B. C.

The "Pacific Isles", or "Isle of Georgia," B. C., might conceivably commend themselves to some of your readers and to intending tourists—a host in themselves—and, in any case, you have countless ways of overcoming the present handicap which is already freely admitted. Choose well and happily and then get your Legislature to do the rest. Vancouver city, as such, is there to stay. We are spared wasting any words on that score.

Without waxing poetical we might be pardoned the borrowing, in part, of that quotation, "a gem set in a silver sea," as befitting a description not borne out by the bland naming now applied to the isle in question. Vancouver Island implies little or next to nothing and is meaningless.

Vancouver Island is a thing apart from the Mainland altogether and much more, nay, very much more than a suburb, so to speak, of the city of Vancouver. Nor can you blame Vancouver city for making capital out of such a fine advertisement? The fault is in and lies with your good selves. It is for you to remedy any such handicap.

In closing I would ask your readers to think ahead some five and twenty years with the West Coast opened up and developed in such fashion that it will rival any or many of those fascinating spots to be seen, shall we say, in the South of France or Switzerland. The climate favors you above most. You have the finest of raw material to your hands in the shape of nature's grandeur and beauty of scenery, and the fashioning of your own more immediate environment—east and west—is very much in your own hands.

Well might you claim, like our mutual friend "Wullie," to drink the toast, Here's tae us, wha's like us!

R. TODD.

1366 Harwood Street, Vancouver, B. C., July 22, 1924.

Reverted Lands

Sir,—Referring to the reverted lands problem, there seems to be one phase of the subject that has not yet been broached; one which I think is worthy of consideration. I refer to the property that will fall into the city's hands at the forthcoming tax sale next October. Considering the serious state of business conditions—unemployment and general depression that prevails—I would suggest that all property owners in default be given a year's grace until the reverted lands question is finally settled. If some satisfactory arrangement is arrived at it will, possibly, lead to a healthy re-establishment of real estate values, the settlement of a vexed question of long standing, and would give the would-be defaulter, and what is conceded to be the heavily-burdened taxpayer, an opportunity to recover. No more reversions would occur this year to the enormous pile of real estate holdings that the city now has, and the way would be paved to a normal real estate market.

A. R. BIRKETT.

915 Hillside Avenue, Victoria, B.C., July 23, 1924.

Renaming Vancouver Island

Sir,—

In a certain daily paper, very valuable to me,
I read a funny lyric which caused me lots of glee,
'Twas about a "certain island, not a thousand miles from here,"
But I wondered if the author really ever had been there.

For that much berated island he suggested many names,
But it struck me when I read it that of all the foolish games,
This was perhaps the worst of all, and of those of whom he wrote
He placed himself as one of them with pessimistic note.

Why blame the whole fair island just because a foolish few,
Who live in its one city and from it have had no view?
Can think of nothing better than to grumble and to croak
Because our island's name was swiped by those who saw the the joke.

If by an awful accident old Satan made a move,
And instead of staying down below went sailing up above,
There's a question I'd like answered—can anybody tell—
Would "up there" still be heaven or would we call it hell?

Likewise, because a foolish few, including politicians,
Have nearly ruined this Island with their foolish propositions,
To remind us of these harmful ones must the Island now be blamed,
And because they're poppycockers must it "Poppycock" be named?

Now I liked that little lyric, and kind author, don't see red;
If you do not quite agree with me in the little that I've said,
The point was very neatly put—in fact 'twas really witty,
But do not call us "Poppycock"—keep that for your own city.

P. G. COX.

Cape Beale, B.C., June 23, 1924.

REGISTERS PROTEST AGAINST ALTERATION

Real Estate Board to Tell Chamber of Commerce of Its Opposition to Change in Island's Name

Still another organization registers vigorous protest against the move initiated by the Victoria Chamber of Commerce to change the name of Vancouver Island.

The Real Estate Board of Victoria, at its meeting yesterday noon, in the Chamber of Commerce dining-room, unanimously instructed the secretary, Mr. Hubert Lethaby, to write the Chamber of Commerce, acquainting it of the disfavor of the realters of the City to the plan to alter the name of this portion of British Columbia.

The matter was raised and sponsored by Mr. Frederick Landsberg, who launched a broadside against the Chamber of Commerce changing-name scheme. He declared that it would be a gross mistake to alter the name of the Island, and was not surprised at the big volume of sentiment already indicated against the proposal.

"We surely have as much right as taxpayers and citizens of Victoria to our opinion as the Chamber of Commerce directors have, and we should record our protest against any tampering with the name by which this Island is called," continued Mr. Landsberg.

Mr. Landsberg thought that Victoria and vicinity did not suffer much through the Island and Terminal City being both called Vancouver. "But if it did, as the Publicity Bureau suggests," said Mr. Landsberg, "then there is no reason why we cannot capitalize the phrase 'Victoria, Capital of British Columbia,' and have that placed on all envelopes, literature and the like sent out by everyone from this city."

Mr. F. B. Pemberton, in seconding Mr. Landsberg's resolution, spoke of the historical significance of the Island's name, and saw no reason why there should be any change.

The resolution then carried without a dissentient voice.

RIVAL STAGE LINES WATCH EACH OTHER

Another Case Finds Its Way to Court Arising Out of Automobile Competitive Activity

In the Saanich police court yesterday a charge was heard against H. Harrison for operating a motor vehicle without a licence. The case was one connected with the series of charges that are being heard in the courts arising out of rather strenuous rivalry between two stage lines operating between here and Sidney. A fine of $5 was imposed.

The evidence went to show that the Motor Transfer Ltd. had taken out four licences for cars to be operated on the stage line. Some correspondence had passed looking to the operating in cases of repairs being in progress on any of these cars, of another car which would not interfere with the arrangements with the Saanich municipality. The defendant understood that such an arrangement was in operation.

Complaint had been made by Mr. J. Speedie, of the other line operating over the same route, that there had been more than the four cars operated by the rival firm.

On this an information had been laid by the Saanich police against the operator of the line complained of.

Mr. A. D. Macfarlane, who appeared for the defendant, contended that there was nothing to show that the arrangement entered into with the municipality for the substitution of cars during times of overhaul and repair had been violated. Mr. E. L. Tait appeared for the prosecution.

The magistrate in reaching a conclusion said that he could not fail having cognizance of the fact that there was a very keen rivalry existing between the two stage lines that were being operated.

STILL TRYING TO GET OAK BAY IN

Victoria-Saanich Beaches and Parks Committee Fails to Get Representatives—Will Try Again

The invitation to the members of the Oak Bay Council to attend yesterday's meeting of the Victoria-Saanich Beaches and Parks Committee was without result. No one from that municipality arrived. Councillor Streatfeild wrote, saying that he could not be present.

The city and Saanich have been anxious to have Oak Bay participate in the work of the committee under the same arrangement as prevails in the case of those two, and the matter was dealt with at a recent conference. The discussion at that meeting had greatly encouraged him, said Alderman Todd to the committee yesterday, and he had been hopeful that Oak Bay might fall in line. He and other members of the City Council, he declared, felt so strongly about the situation in regard to the Willows fair grounds that they favored selling the property within a few years unless some change was forthcoming.

Reeve Macnicol, of Saanich, chairman of the committee, suggested that the committee meet the Oak Bay Council or that body send representatives to meet the committee. He felt that Oak Bay was afraid of the financial aspect of the whole question, but pointed out that what would be done now would merely be in preparation for next year.

The committee passed a resolution, moved by Alderman Todd, expressing regret that Oak Bay had not representatives at this meeting and suggesting that the councillors go to the next meeting of the committee or that the committee meet the Oak Bay Council.

If only Oak Bay could be induced to enter into the arrangement under which the Parks and Beaches Committee functions, said Alderman Todd, and the parks and beaches of that municipality were added to those under the committee's jurisdiction, a supervisor could be employed to patrol the beaches and parks. He referred to the number of Oak Bay residents who took advantage of the beaches and parks in Saanich.

Mail Clerk Drowned

KINGSVILLE, July 23.—Albert Barnes, 45, Windsor, mail clerk, was drowned here yesterday while swimming.

FIFTY YEARS AGO TODAY

(From The Daily British Colonist of July 24, 1874.)

Mean Theft—Most of our citizens have seen and admired the pretty Parterre of Mr. Hanton on View Street, which is maintained at much labor and expense. On Wednesday night some mean thief climbed the fence and uprooted and stole a rare plant which had been raised with great care. The mean scamp deserves, if caught, to pass a month or two in the Iron Ring.

Mother Copperman is in gaol again. Selling whisky to Indians this time. She has been doing a thriving trade at the top of Fort Street for some time. A little wholesome exercise of picking oakum might overcome the old lady's propensity. A young Man who was discharged from custody on Wednesday after a month's imprisonment for stealing was arrested the same evening for Indian whisky selling. The case stands over until Saturday.

The high westerly wind on Wednesday night will probably detain the mail steamer, which sailed for this port the day previous.

ISLAND APPLE CROP IS LIGHTEST IN YEARS

All Varieties But Yellow Transparent and Duchess Badly Hurt by Early Frosts

The apple crop of Vancouver Island will be an unusually light one this year, all varieties but Yellow Transparent and Duchess having been damaged by early frosts, according to a bulletin issued by the Horticultural Branch, Provincial Department of Agriculture yesterday.

Early blackberries are on the market, while loganberries and raspberries, although the greater part of the crop has been harvested, are still plentiful.

The report follows:

Cool showery weather prevailed last week but is has now turned warm again.

Loganberries and raspberries have passed the peak, but there are still considerable quantities to move.

A few early blackberries are on the market. Himalaya are just ripening.

Cherry Harvest

Olivet cherries are now being harvested; the crop is a light one.

Local Yellow Transparent apples have made their appearance and Duchess will be moving in the course of a week or ten days.

The apple crop on the Island is one of the lightest crops experienced in years. Some of the commercial orchards have practically no crop at all; others have from twenty-five to forty per cent of a crop.

Yellow Transparent are a fair to good crop as owing to the late blooming of this variety it escaped the frost.

Duchess are also a fair crop in some orchards.

Wealthies are only about a thirty-five to fifty per cent crop, but at the same time one of the best varieties in crop this year.

Gravensteins and Alexanders are practically a failure, except in instances where trees did not bear in 1923.

Kings, one of the largest grown varieties on the Island, are practically a failure in most orchards.

Jonathans are about a thirty par cent crop.

Belle de Boskoop and Canada Reinette, of which varieties there are quite a few grown in some orchards, are a failure this year.

Some of the later varieties such as Wagener, Grimes, Spy, Baldwin and Ben Davis are a light to fair crop in some orchards, while in others they are a failure.

Apple Crop Light

The very heavy crop of 1923 combined with the frost of 1924 has tended to make the 1924 apple crop a very light one.

Plums are practically a failure in all orchards.

Pears are patchy. In some orchards Dr. Jules Guyot and Bartlett are a fair to good crop and will run from forty to fifty per cent. Boussocks and Clairgeaus are also good in some places. In other orchards hardly a pear can be found. This condition makes it hard to secure a proper estimate of the 1924 crop.

Cutting of Fall wheat is general at the present time.

The rain benefited root crops to a considerable extent, but late potatoes in some cases do not seem strong and vigorous.

Planting of broccoli has been general during the past two weeks. This industry gives promise of developing. The crop will be ready to market next April and May.

CHICAGO HAS FEARFUL RECORD OF MURDERS

Crime Commission Publishes Statistics of Windy City's Growing Number of Homicides

CHICAGO, July 23.—A murder a day for June and 177 since the first of the year is Chicago's record, according to the report of the Chicago Crime Commission, made public yesterday. April, with 33, had the largest number of homicides. "The trend in murder is upward," the report stated. "No country, with the exception of Italy, comes near the United States in murders. This country has twice as many murders as Italy and Chicago has nearly three times as many per capita.

"Many murderers escape arrest. Only about half of those indicted are found guilty and only a small proportion of those found guilty suffer punishment properly. Out of nine sentenced to be hanged last year, only one was executed."

Falls to Death From Fifth Story

QUEBEC, July 23.—A painter named Gagnon was instantly killed here yesterday when he fell to the pavement from the fifth story of a building on which he was working.

Substitutes Are Dangerous, That's Why We Sell

CASSIDY WELLINGTON

Only

The fuel which analyzes higher in heating value than any Coal sold in Victoria.

"It Costs No More"

Weston Coal Co.

1700 Douglas Street Phone 828

ESTABLISHED 1885

Why Suffer in the Feet

Ask for the Shoe with a Built-In Arch.
For Ladies and Gentlemen.
All Sizes and Widths.

Maynard's Shoe Store

649 Yates St. Phone 1232

WHERE MOST PEOPLE TRADE

VICTORIA DUSTLESS SCRATCHFOOD
Is Still the Best
PHONE "TWO-NINE-OH-EIGHT"
Victoria Feed Company, Ltd. (Hugh Allan)
1901 Government Street

THE SERVICE WE OFFER REFLECTS CREDIT UPON OUR PROFESSION

B.C. FUNERAL CO.
HAYWARD'S LTD.

To Obtain Special Bulbs This Fall
Place Your Orders Without Delay
W. J. SAVORY
SEED AND FLORAL CO., LTD.
1421 Douglas Street Phone 1024

THE Quality Tells TEA DUNSMUIR'S THAT'S WHY Sells

GREAT BARGAIN
Second-Hand Delco Lighting Plant, almost new. For particulars,
SUN ELECTRIC CO.
1306 Douglas Street—At Yates

ASK FOR
Vimpa Ice Cream
De Luxe
It's Pure
Made from sweet cream produced by the farmers of Vancouver Island.
Vancouver Island Milk Producers' Association
Phone 663 930 North Park St.

Canadian Independent Telephone Tuner and Detector, complete in mahogany cabinet $50.00
WESTERN CANADA RADIO SUPPLY, LTD.
642 Fort St. Phone 1949

Sidelights on a Great Industry

BOX MAKING A GROWING INDUSTRY

65,500,000 FEET OF B. C. LUMBER CONVERTED INTO BOX SHOOKS IN 1923

B. C. Possesses Woods Admirably Suited for All Classes of Packages

AN important branch of the British Columbia Forest Products industries is the manufacture of wooden boxes.

There are 25 box making plants in British Columbia representing a capital investment of between $3,000,000 and $4,000,000.

About 1,200 persons are employed in the manufacture and handling of wooden boxes in British Columbia and the annual payroll is not less than $1,250,000.

Lumber Converted

Over 65,500,000 feet of selected lumber was converted into box material in 1923 and the value of the product was well over $2,000,000.

British Columbia's box making branch, which is as yet in its infancy, furnishes its quota towards the great purchasing power of the combined wood products industries.

B.C. species individually and collectively offer an ideal selection of woods possessing all the most desirable qualities for the packing of all classes of commodities, from the most fragile and perishable, to those calling for containers of exceptional strength and durability. Woods that give out no odor, take nails easily, and are otherwise suitable for all classes of box making, are amongst the common species in this Province.

Over 15,000,000 feet of box shooks were exported from British Columbia in 1923 to all parts of the world, and strenuous market extension work is being carried on to increase these figures manyfold.

This series of articles communicated by the Timber Industries Council of British Columbia.

2665 DOUGLAS
STAR CONSTRUCTION COMPANY LIMITED
PHONE 307

No Grouchers!

We have no complaints to make regarding our city building inspector or any other city official. When contractors and builders are willing to comply with every city by-law, they need have no fear of the inspector, who, we believe, is doing his duty faithfully and fair to all. The "Star" never sets up a howl if our tenders are not accepted, nor do we try to knock or hinder the one who gets the contract. Play ball! but leave the umpire alone.

You'll Always Find
Brunswick Records
Leading With the Big Hits
"HINKY DINKY PARLAY VOO"
Is the Very Latest
"A THOUSAND MILES FROM HERE"
(On the Reverse Side)
KENT'S
PHONOGRAPH STORE
Phone 3415 641 Yates Street

BURBERRYS LONDON

IN most parts of the world, the Burberry sets the standard for English overcoats.

To wear a Burberry is a mark of distinction in any country—also an assurance of comfort, lightness and warmth.

W. & J. WILSON
1217-1221 Government St.
Victoria, B. C.

W. H. Westby & Son
Landscape Architects and Garden Designers
R.M.D. No. 1, Royal Oak, B.C.
Phone Colquitz 8L.
We have a wide experience in Landscape Architecture, gained in Europe and America, and are in a position to undertake any size of landscape work.

Good Fir **WOOD** $4.00 Per Cord Load
Lemon, Gonnason Co. Ltd.
Phone 77 2324 Govt. St.

DEMAND
TANLAC
The World's Best Tonic
Over 100,000 people have testified that TANLAC has relieved them of:
Stomach Trouble,
Rheumatism,
Mal-Nutrition,
Sleeplessness,
Nervousness,
Loss of Appetite,
Loss of Weight,
Torpid Liver or
Constipation.
"Ask Anyone Who Has Taken TANLAC"
OVER 40 MILLION BOTTLES SOLD
For Sale by All Good Druggists

COURT HEARS STATE'S CASE

Prosecuting Attorney Lays Before Chicago Judge His Evidence in Leopold and Loeb's Crime

LITTLE VICTIM'S PARENTS TAKE WITNESS STAND

Prisoners Display But Slight Interest in Proceedings, and Are Unaffected by Relative's Grief

CHICAGO, July 23.—Nathan Leopold, Jr., and Richard Loeb, faced the sorrowing parents of their boy victim today at the bar of justice. They watched them on the witness stand as they told with tear moistened eyes the story of their son's disappearance and heard sob choked voices whisper affirmative answers to the state's proferred exhibits of the little fellow's clothing. On the part of the paradoxically brilliant but criminal young defendants there was no display of emotion.

Leopold, motionless and with an expression of only casual interest on his features, watched the mother of young Robert Franks with scarcely the blinking of an eye. Loeb, his companion, gave little outward sign of perturbation. Throughout the day, however, Loeb showed some reaction to the proceedings. He came into court with staring eyes and jaw pendulous and frequently licked his lips or picked at threads on his sleeves.

Loeb leaned forward in his chair, Leopold slouched down on his shoulder blades. The two young intellectuals whose academic achievements branded them in their university standings as endowed genuises were in court today in the first day's hearings before Judge Caverly, Chief Justice of the Criminal Court of Cook County, in the somewhat unorthodox legal proceedings which is to determine the fate of the confessed slayers.

Cruel, Cowardly and Dastardly

Facing the state's attorney, Robert E. Crowe, with fixed eyes as he styled their crime, the "most cruel, cowardly and dastardly murder ever committed in the history of American jurisprudence," the nineteen-year old defendants apparently found mental stimulus in the oratorical effort of the prosecutor.

In a brief pause which followed this climax in Mr. Crowe's opening statement, the defendants whispered to each other words afterwards described by Loeb as "really funny."

After hearing a detailed recital of their carefully laid plans, their execution and the finding of the nude body of their fourteen-year-old victim in a water-filled culvert, beneath a railroad crossing in a desolate outlying section, once described by Leopold as an ideal spot for ornithological field work, the young defendants left the courtroom jauntily. As they entered the elevator to return to their guarded cells, they laughed audibly at each other's twittings.

The proceedings are designed to inform the court exactly on the evidence in the case, to assist him in fixing a just sentence. Formal pleas of guilty to two indictments for kidnapping for ransom and for first degree murder were entered Monday, reversing previous pleas of not guilty. Today, in firm voices the youths once more affirmed their pleas of guilty. Their fate now rests on the mercy of the court.

Both prisoners were pointed out in court today by various witnesses as principals in activities described by the state's attorney in his two-hour opening petition as the execution of their carefully laid plans for their crime.

British Engineering

To a country like Great Britain, whose engineering industry depends very largely upon successful competition in foreign markets, the value of prestige is particularly great. When once a reputation has been established for efficient design, good workmanship, and the satisfactory carrying out of contracts, further business becomes relatively easy to obtain, especially in countries where buyers are far from help if things go wrong, and are thus disposed to consider the character of a firm and of its products as much more important than a slight difference in price. There can be no doubt that the goodwill built up in the past by British manufacturers has been a valuable asset to this country in meeting the competition of other nations, and in so far as integrity in business and quality of workmanship and materials are concerned, we do not think there is any falling off from the high standards set by earlier generations. But the prestige which we value so highly was not earned entirely by these characteristics. It was almost equally due to a factor too frequently left out of account in considering trade conditions, yet one which lies at the bottom of every kind of industrial progress. We refer to the enterprise to undertake new developments, combined with the moral courage to incur the risks incidental to them.

The engineering reputation of this country was built up by men who, each in his own way, devised and brought to fruition some advance in the mechanical or constructional arts. Names such as Watt, Stephenson, Whitworth, Bessemer, and many others at once call to mind original inventions which either inaugurated new lines of activity or marked notable developments in various branches of engineering. The efforts of such men placed this country in the forefront of mechanical progress. The consequence of their work and of that of innumerable less famous engineering pioneers was that Great Britain obtained an industrial supremacy which was unchallenged at the time. The material prosperity which accrued to this country from its manufacturers induced other nations to follow our example, and as neither natural resources, energy nor enterprise are the monopolies of any people, the engineering industry soon became firmly established in countries which had previously been our customers. Their only hope of competing effectively with British manufacturers was by endeavoring to excel, and their later start was not altogether a handicap because they began unrestrained by the fetters of traditional practice and were almost compelled to take advantage of the most modern knowledge and methods. The success of their efforts may be measured by the quantity of foreign machinery which is found, not only in the countries of its origin, but also here in England, and frequently in use in the factories of our own engineering firms.—Engineering.

The Last Rites for Marine Tragedy Victim

The picture shows the procession to the Naval Cemetery, where the remains of Mrs. Almes Watson, one of the five victims of the whaleboat tragedy, were buried. None of the other bodies have so far been found.

MR. S. J. DICKSON
Toronto Chief of Police, who was elected first vice-president of the International Association of the Chiefs of Police at the Montreal convention.

Under the Clock

City Hall Activities in Brief

Chief of Police John Fry telegraphed to Mayor Hayward last night that the 1925 convention of the Northwest Association of Sheriffs and Police would be held in Victoria. Chief Fry has been attending this year's convention of the organization in Seattle.

At its meeting yesterday afternoon the City School Board appointed Miss L. Bissett temporarily to the position of senior stenographer in the School Board Office for a period of six months.

The Board authorized the purchase of equipment for the girls' rest room at the High School.

A special meeting of the trustees next Tuesday may be necessary in order to deal with matters pertaining to the High School.

The Reverted Lands Committee held a meeting yesterday afternoon, when routine matters were considered.

There have been quite a few campers at Elk Lake, the Victoria-Saanich Beaches and Parks Committee was informed at its meeting yesterday afternoon. Mr. G. Allison, who is in charge of the development work at the lake, said that he had had to request quite a number of campers to leave. Signs will be put up, stating that the lack of supervision and necessary facilities makes this necessary.

Alderman Todd told the committee that the new sand beach constructed on the east side of Elk Lake along the East Saanich Road was satisfactory.

Most of the $1,200 appropriated for expenditure on Memorial Avenue has been spent, the committee learned. It was explained that the ground should be harrowed later.

A letter was read, stating that motorboats were not operated on Lake Louise and that it was understood that the national park authorities were opposed to such craft being used there. The communication is in answer to questions asked in view of the controversy as to whether motorboats should run on Elk Lake. On motion of Alderman Todd, who said that the letter was important, it was ordered spread upon the minutes.

The British America Paint Company will hold its picnic Saturday at the northern end of Elk Lake, the South Saanich Farmers' and Women's Institutes will have their picnic at the filter beds on the same day, and the Loyal Order of Moose will have its outing at the filter beds on Sunday. Permission for these affairs was granted by the committee.

Saanich and the committee will jointly finance repairs to Beaver Lake Road, which, it was stated, is now much used and is dangerous in places.

An offer of six acres at Cadboro Bay Beach for $5,000 to be used for park purposes was rejected.

In connection with the Civic Employees' picnic being held at Rodd Hill on Saturday, an additional tallyho will leave the City Hall at 1:15 in the afternoon. Anyone desiring to leave the city at that time is asked to notify Mr. Hardisty at the Waterworks Office before 5 p.m. on Friday.

The oldest life insurance company in the United States today was established in 1843.

The Beauty of Health

Newspapers and magazines are devoting columns to magic or over-night beautifiers. There is a beauty in health that is far more attractive to men than mere regularity of features or a made-up complexion. Health should be the first essential of women who want to win and hold admiration, respect and love. At the first indication of ill-health as indicated by dark circles under the eyes, a sallow complexion, headaches, backache, pain in the side, nervousness, irritability and melancholia, women should take Lydia E. Pinkham's Vegetable Compound, the standard remedy for woman's ills, which has been proven to help 98 out of every 100 women who try it. (Advt.)

MRS. HOYT DESCRIBES PARIS OPERA BALL

Gorgeous Pageant It Was, But There Were Some Disadvantages—Crowd Was Enormous

By JULIA HOYT
(Copyright, 1924, in U. S. and Canada by North American Newspaper Alliance.)

PARIS, July 23.—The big week is ended. The Opera Ball on Saturday night and the Grand Prix Sunday—each in their way fitting climaxes to a very gay week.

The Opera Ball was, as usual a gorgeous pageant. Spanish costumes were requested and though very few men were in costume (which was a pity) the women made up for it. The Opera is a wonderful place for a fancy-dress ball, with its grand hall and staircase surrounded by balconies for three flights. Before going to my box I stood and watched the people below coming in through the brilliantly lighted entrance and walking up the stairs. It was a dazzling sight. In the auditorium the regular stage of the Opera and a semi-circle leading from it were decorated with brilliant colored lights in the form of arches. In the centre of the auditorium a temporary stage had been built and it was here that the arranged pageant took place.

The first entree, and the only one in which an individual was the centre, was the Marchesa Cassati, representing the Comtesse de Castiglione. She officially opened the ball and with her escorts entered from the regular stage, walked to the one in the centre and then returned and sat on the stage. The three other entrees or divertissements (as they were called on the programme) were made from the front of the house and after their dance was done they sat below the big stage in the semi-circle.

Not Well Done

I must confess that the pageant was not extraordinarily well done. Some of the costumes were lovely, but there is nothing more difficult than to walk well to music, and in addition to climb steps on to a stage. Very few amateurs can do it and these were no exception to the rule. But the picture of the house as a whole was brilliant. Almost every box (and there are three tiers) had several beautiful Spanish shawls draped over the front, and those with their background of ladies in mantillas and high combs made a magnificent picture.

After the amateurs there were three dances by professionals and then, with the Marchesa Cassati leading, all the groups marched out and the entertainment was ended. Then began the really amusing part of the evening. The temporary stage was quickly taken down and people started dancing in its place. On the first floor balcony there were tables where one could sit and have a glass of champagne, another room for dancing and, best of all, a steady promenade of people around and around the balcony. One's best friend might have been there and one would not have known it, the crowd was so enormous. On the other hand, the Opera house is so large that one never felt crowded, and it was very amusing to watch the many different costumes.

Paris Gone Crazy

About one-thirty my party left and went to the Abbaye in Montmartre. When we arrived in Montmartre I could hardly believe my eyes. Paris had literally gone crazy for one night! Crazy in the most childish, delightful carnival spirit I have ever seen. The streets were full of people walking from restaurant to restaurant in costume. I walked into the Abbaye and it was full of French people from the ball; people who rarely go inside one of the Montmartre night places. Every one talking to everyone else, everyone, for the moment at least, happy and light-hearted; gaiety in the true unforced sense of the word, reigning supreme. Every place in Montmartre was the same.

It was a delightful and unforgettable night, and, I am told by French people, has never quite been equalled other years, but never has there been quite such a spontaneous merrymaking in the streets and cafes of Montmartre.

COWICHAN LAKE HOTEL
One of the Most Popular Up-Island Summer Resorts.

After-Eating Distress

and all forms of stomach trouble, such as gas, pains, acid, sour, burning, stomach, are all relieved in two minutes by taking Jo-To. Jo-To sold by all druggists. (Advt)

HAS EXCELLENT CAFE IN CONNECTION WITH 12 STORIES OF SOLID COMFORT
HOTEL SAVOY
SEATTLE
850 ROOMS
$2.00 UP—WITH BATH $3.00 UP
ABSOLUTELY FIRE PROOF
2ND AVE. AND UNIVERSITY STREET

Clearance of Summer Frocks
At $6.50 to $19.50

Lovely lace trimmed voile frocks, cool linens and novelty ratines—a selection to please the most critical and every price has been radically reduced for the July Sale

Afternoon Gowns
On Sale at $19.50

Straight line, lace trimmed, and pleated creations of flat crepe, Canton, Roshanara crepe, etc., in a splendid choice of smart colorings. One of the feature values of our July Sale.

TRIMMED HATS
At Final Disposal Prices
$1.95 and $4.95

Phone 3983 Scurrah's LIMITED 728-730 Yates Street

Stood the Test
For Over 26 Years

Twenty-four years in one city should be sufficient test of the merits of the "Jordan System" of health restoration.

Seventy thousand cases treated should either condemn or substantiate the "Jordan System." The fact that eight others have studied the system, and are now associated with Jordan—many of whom have practiced the various other systems—prove its efficiency.

There is a limit to the number of cases any man can attend to and treat in one day. The fact that it requires eight energicians to handle our patrons is significant of the fact that their work is appreciated.

Satisfied patrons send others. The majority of our new patrons are sent by satisfied patrons—both in Canada and the United States—some of whom had been treated without success by the famous Mayo Brothers. This alone denotes the difference in the systems.

Were it not that man is a creature of "habit," and averse to abandoning an old for a new system, we would not have to use the press so extensively for educational purposes. While most of our work comes, not through newspaper advertising, but through satisfied patrons who send in their friends, yet, for educational purposes, the press and platform must be used.

We make examinations without charge. Not because we place no valuation upon such examinations, but because we value our services so much that, were we to charge what they were worth, thousands would not be able to avail themselves of this privilege.

COME FOR EXAMINATION TODAY

JORDAN ENERGICIANS
1009 Cook Street, Victoria
Phone 568
Vancouver Office: Fifth Floor, Vancouver Block, Granville Street. Phone Sey. 8313.

A VANCOUVER ISLAND PRODUCT

You'll like this Butter

Ask your grocer for *Comox Creamery Butter* and the whole family will be delighted with this pure, fresh product of Vancouver Island farms. The richness and palate-pleasing flavor of this butter is the result of careful manufacturing methods employed in the big, modern creamery at Comox. It is uniformly good—always dependable, always delicious, always fresh.

Comox Creamery BUTTER

Park Your Car Here

Right in the Centre of the City

Don't forget the new parking regulations.

Day storage, 8 a.m. to 7 p.m.

Per month.....$2.50 Per day.....25¢

Thomas Plimley, Ltd.

Broughton St. Phone 697 Victoria, B.C.

Okanagan Preserving Apricots
Per Crate, $1.65

Loganberries, crate	$1.65	Happy Vale Pineapple,	
Fresh Raspberries, crate	$2.50	Hawaiian Slices, 1 tin	28¢
Parawax, large pkg.	15¢	2 tins	55¢
Lamb Chops, lb.	35¢	4 tins	$1.00
Local Broilers, each,	$1.00	Dozen tins	$2.60
and	90¢		

FRESH RED SALMON, (About 3 to 5 lbs. each.) Whole or half fish, lb. 10c

H.O. KIRKHAM & CO., LTD.

Grocery Phones 178 and 179 Fruit Dept., 5588 — 612 Fort St. — Meat Dept., 5521 Provision Dept., 5520

Notice to Breeders of Livestock

Mr. Erick Bowman, the discoverer of The Bowman Remedy, claims that in treating 70,000 cattle in the United States, the results have been successful in 98% of the cases treated.

Are your dairy cows and heifers causing you trouble? Are you obtaining results in calves and milk that satisfy you? Do your cows (according to your knowledge of their capacity) produce as much milk as they should—or are you marking time and feeding a number of boarders that should be sent to the butcher?

These are matters that can be put right. Delays are fatal. Why not consult

The Erick Bowman Remedy Co.
Office and Factory, 518 Yates Street

Particulars will be furnished upon application to the manager.

COWICHAN LAKE
DIRECT SERVICE
(Daily Except Sunday)
via
CANADIAN NATIONAL RAILWAYS

Sooke Harbor — Shawnigan Lake
Sooke River Canyon — Cowichan River Falls

Lv. Victoria ..... 8:30 a.m. Lv. Cowichan Lake....1:20 p.m.
Ar. Cowichan Lake..12:10 p.m. Ar. Victoria .....5:00 p.m.

City Ticket Office, 911 Government Street — Depot, Point Ellice

Fire in Shasta National Forest

SAN FRANCISCO, July 23.—A fire in the Shasta National forest southwest of Castle Crags, Shasta County, has destroyed 500,000 feet of logs and two automobiles of the Castle Crags Lumber Company, and is raging uncontrolled toward the heart of the forest, according to a message received here today. The fire had burned 1,000 acres at the time the message was sent.

The deadly poison botulinus originates in the soil, not in the vegetable or fruit canned.

BY APPOINTMENT PURVEYORS TO HIS MAJESTY KING GEORGE V.

Reputation Cannot Be Assumed. It Must Be Earned.

"CANADIAN CLUB" and Imperial WHISKY

have been popular in Canada for over half a century.

They are the same in quality today as they ever were.

They are thoroughly matured in Oak Casks.

DISTILLED AND BOTTLED BY HIRAM WALKER & SONS, LIMITED WALKERVILLE - ONTARIO

Distillers of Fine Whiskies since 1858

Montreal, Que. London, Eng. New York, U. S. A.

This advertisement is not published or displayed by the Liquor Control Board or by the Government of British Columbia. W.1

City & District

Daughters of England—Princess Alexandra Lodge, No. 18, Daughters of England is holding another of its popular whist drives in Harmony Hall, Fort Street, Thursday, July 24. Good prizes will be given. Play to commence at 8:30 p.m.

District W. C. T. U.—A very enjoyable afternoon was spent at the home of Mrs. A. E. Mitchell, when the members of the five unions met and discussed various phases of the work. It was decided to hold a picnic at the Gorge on August 1. All W.C.T.U. members and friends are invited.

Alfresco Drama—Major Bullock-Webster, director and producer of the alfresco drama, "The Curse of Chirra-Poonje," issued the following statement yesterday: "To the best of our belief all accounts have been paid. If there is anything owing will creditors please send in accounts at once to B.C. Dramatic School, Fort Street."

Pass Examinations—All of the pupils of Mrs. MacGovern, Quadra Street, who tried, have successfully passed their examinations, conducted here by the Canadian Academy and College of Music, Toronto, on June last, and the names are as follows: Junior pianoforte, honors, Bessie Waterhouse; elementary pianoforte, honors, Mollie Edgar; pass, Helen Holms, Kathleen Brown; primary theory, first class honors, Madeline Hornsey.

Second Offence—William Harvey, charged with being drunk and bearing evidences that he had had a strenuous time, appeared in the police court yesterday morning. He pleaded guilty, but intimated to the magistrate that he could not pay the $25 fine if it were inflicted. The magistrate called the attention of the accused to the fact that this was a second offence and the minimum fine was provided as $50, which was imposed, or in default fifty days in jail.

Shawnigan Institute—The Shawnigan Lake Women's Institute held a very successful jumble and home cooking sale on Saturday, July 19, proceeds of which totalled $70, almost one-half of this being obtained from the jumble sale. The following Institute workers were in charge of the various tables: Mrs. Elford, home cooking; Mrs. Mason Hurley, jumble sale; Mrs. Barry, five and ten-cent table; Mrs. Christenson, afternoon tea.

SCOUTS BACK AFTER DELIGHTFUL TOUR

Party of Cyclists Returned to City Last Evening After Fortnight's Trip Up-Island

Under the guidance of Assistant District Commissioner H. T. Ravenhill, of Victoria, and Assistant Cubmaster L. J. Dodd, of the 17th Epping Forest Pack, England, the special Victoria troop of Boy Scouts which has been touring Vancouver Island returned to the city last night after two weeks' absence.

The troop was divided into two patrols, the "Loons," under Patrol Leader P. Dutton ("Giraffe") and the "Beavers," under Patrol Leader W. Deans ("Beans"), the whole troop being under the leadership of Patrol Leader A. Stark ("Starfish Felix") who acted throughout the tour as troop leader.

Personnel

The composition of the patrols was:

Loons—P. Dutton, of Fairfield Troop; R. White, James Bay Troop; S. Archbold, Collegiate Troop; D. McDonald, Sidney Troop; B. Tobin, Fairfield Troop.

Beavers—W. Deans, of Collegiate Troop; H. Crawford, of St. Mary's Troop; W. Walsh, of Fairfield Troop; W. Dixon, of James Bay Troop; Gordon Douglas, of Sidney Troop.

During the tour the troop visited Cobble Hill, Duncan, Ladysmith, Nanaimo, Parkeville, Errington, Qualicum Beach, Courtenay, Cumberland, Alberni, Port Alberni, Cassidy, Chemainus, Cowichan Station and Shawnigan Lake.

Scout Camp Here

As a result of the tour, it is confidently hoped that a Vancouver Island Scout camp will be held in the vicinity of Victoria during the Summer of 1925, at which all troops on the Island will be represented. It is proposed also that during next Winter a display of scouting and scoutcraft and of cub work shall be staged in Victoria, every troop of Scouts and pack of Wolf Cubs on Vancouver Island being present.

With the exception of two minor accidents, which both happened during the past two days (a foot cut during bathing and a bicycle spill resulting in rather badly grazed elbows and knees), all members of the troop arrived home very fit and well, and delighted with their experiences.

The boys' arrival in town was immediately apparent at The Colonist office, in front of which the boys gathered before dismissal. The travelers are receiving a "welcome home" this evening from their fellow Scouts who were not privileged to accompany the party.

Million-Dollar Bequest

REDWOOD CITY, Cal., July 23.—More than $1,000,000 was left to 18-year-old Ruth Stern, daughter of the late Louis Stern, an official of the Levi-Strauss Company, of San Francisco, under the terms of his will, it was learned when the will was filed for probate here today.

The United States exported about $75,000,000 worth of gasoline in 1923.

George Washington wore a dress sword at the time of his marriage ceremony.

Transcontinental Train Service Coast Steamships

The Continental Limited, electric-lighted, all-steel train, leaves Vancouver at 9.50 p.m. daily, and runs through to Montreal, serving all large centres.

SS. Prince Rupert or Prince George leaves Vancouver Monday, Wednesday and Saturday for Prince Rupert; the Monday boat also making the Anyox call, and the Wednesday boat making the Stewart call.

Rail connections at Prince Rupert daily, except Sunday, for Jasper National Park and Eastern points.

Tickets issued and baggage checked through from Victoria.

City Ticket Office, Canadian National Railways, 911 Government Street.

CALGARY DEALER CLAIMS SHORTAGE

ESTIMATES CROP AT THIRD LESS THAN PREDICTED

President of Alberta Pacific Grain Company Sets Wheat at About 200,000,000 Bushels

CALGARY, July 23.—"I wish it were only politics," stated John I. McFarland, president of the Alberta Pacific Grain Co., when informed of a New York dispatch which states that grain men there were crediting the damaging stories to politics in the United States and to boost the price of wheat at Chicago.

"I only wish we had the crop and politicians were trying to kill it," continued Mr. McFarland.

"The trouble is we have not got the wheat," he said; "the reports circulated in the United States concerning the Alberta crop are fairly conservative. I estimate the crop this year in the three Prairie Provinces as between 200,000,000 and 220,000,000 bushels."

Winnipeg Prediction

WINNIPEG, July 23.—Those in Winnipeg closest to the situation and best qualified to render a good opinion refuse to believe that Western Canada's wheat acreage as a whole is in the extremely serious condition pictured by Chicago "experts," on the strength of whose reports the local market jumped about six cents today. Prediction of a crop of about 300,000,000 bushels still is held here to be reasonable, and the Chicago reports that not more than 200,000,000 bushels can be expected from the three Prairie Provinces are characterized as ridiculously low.

Declared a Bad Guess

The report that the Alberta crop will not exceed 40,000,000 bushels is described by the Provincial Minister of Agriculture as "a bad guess," although, on the other hand, John I. MacFarland, an important Calgary man, doubts that the total will reach 50,000,000. It has been admitted for several days that the northern and central Saskatchewan crop is in a bad way, but it is pointed out here that approximately forty-five per cent of the crop in that province is produced south of a line twenty-five miles north of the main line of the Canadian Pacific Railway. This entire southern area has had good rains and gives promise of a yield at least up to the average.

SOCIETY CROWDS THRONG LONDON

THOUSANDS OF CANADIANS TAKE PART IN EVENTS

Premier MacDonald Receives Guests at Hampton Court—Dominion's Journalists Attend Functions

By Panton House

LONDON, July 4.—(By mail.)—With so many thousands of Canadians here for the British Empire Exhibition, Dominion Day gatherings were this week the largest that London has ever seen. Over 2,000 guests attended the reception by P. C. Larkin, High Commissioner for Canada, assisted by his daughter, Miss Aileen Larkin. In the evening the High Commissioner presided at a Dominion Day dinner, attended by the Prince of Wales and a large company that included J. H. Thomas, Secretary for the Colonies, and E. H. Armstrong, Prime Minister of Nova Scotia.

The Prince, responding to the Royal toast, said, "I do not think I need to tell any of you that I have a certain love for the Dominion. Canada has always been a real tonic to me. So it was last year, and I am sure it will be the same this Fall, when I have every hope of returning to my ranch." He congratulated the Dominion Government on its splendid contribution towards the success of the British Empire Exhibition, adding that he had a personal reason for wishing to revisit the Canadian Pavilion. He had the greatest faith in everything Canadian, and he "wanted to see how I am faring during this hot spell." His allusion was, of course, to the life-size statue of himself in butter, one of the most popular exhibits in the pavilion.

Wembley, too, kept Dominion Day, though a few hours in advance. William Phillips, European manager of the C.N.R., invited the London staff and their wives and friends to a garden party at the company's pavilion. The island in the middle of the lake was taken by the company for the evening of June 30, and the gathering ended with a most successful dance.

At Hampton Court

On Friday, June 27, between two and three thousand guests attended the Government garden party, most of them arriving by the Trophy Gate and passing over the moat into the wonderful gardens of Hampton Court by the fine battlemented bridge, built by Henry VIII, and rediscovered and restored in 1909. Ramsey MacDonald, the British Premier, received his guests in a special enclosure near the Long Water.

The Empire Dance

Another great function in honor of our visitors from all parts of the Empire was the reception, ball and concert held on June 30, given by the Lord Mayor and Corporation of the City of London at the Guildhall. The great hall had a temporary dancing floor for the occasion; the Royal Artillery band played there and in the library. Refreshments were served in the crypt, the most ancient part of the building, a relic of the Guildhall built in 1411-35. Among the guests, of whom there were over 2,000, were the High Commissioners for Canada and Newfoundland, and Agents-General for British Columbia, Nova Scotia, Ontario and Quebec.

Canadian Editors' Tour

The party of 170 Canadian newspaper representatives who arrived in London this week are not letting the grass grow under their feet. Besides attending all kinds of private functions and inspecting London newspaper offices, they will have visited Wembley, Richmond, Hampton Court and the House of Commons, spent a day with the Atlantic fleet and appeared at the King's garden party. Most of them were present at the Dominion Day reception, and another reception at Kensington Palace, where they were presented to Princess Louise, the Duchess of Connaught and Lady Patricia Ramsay.

THE ONE WOMAN in a thousand whose entrancing complexion compels admiration and attention owes her appearance to Gouraud's Oriental Cream. She is showing you the way to a greater beauty. White, flesh, rachel. Send 10c. for Trial Size. Ford, T. Hopkins & Son, Montreal

GOURAUD'S ORIENTAL CREAM

THE WEATHER

Meteorological Office, Victoria, B.C., at 8 p.m., July 23, 1924.

SYNOPSIS

The barometer remains abnormally high over Northern British Columbia, and fine, hot weather is general from the Coast to the Rockies. Light rains have occurred in Northern Saskatchewan and in parts of Manitoba. Fine, moderately warm weather prevails in Alberta.

TEMPERATURE

	Min.	Max.
Victoria	53	63
Vancouver	54	78
Kamloops	56	80
Prince Rupert	52	70
Estevan	52	70
Atlin	36	66
Calgary, Alta.	38	78
Winnipeg, Man.	60	76
Portland, Ore.	42	92
San Francisco, Cal.	56	66
Seattle, Wash.	56	84
Penticton		84
Grand Forks	44	86
Nelson	42	82
Kaslo	48	78
Cranbrook	38	81
New Hazelton	34	84
Edmonton, Alta.	44	74
Prince Albert, Sask.	48	74

WEDNESDAY

Maximum	85
Minimum	55
Average	70

Bright sunshine, 14 hours, 48 minutes.
General state of the weather, fair.

5 P.M. Weather Reports

Victoria—Barometer, 30.12; wind, N., 4 miles; fair.

Vancouver—Barometer, 30.10; wind, N.W., 4 miles; clear.

Kamloops—Barometer, 30.08; calm; fair.

Prince Rupert—Barometer, 30.40; wind, W., 12 miles; cloudy.

Estevan—Barometer, 30.14; wind, W., 4 miles; clear.

ANNOUNCEMENTS

Superfluous Hair permanently destroyed. Moles successfully removed; scientific, antiseptic, safe, absolute cure guaranteed; 15 years' practical experience. Miss Hanman (certificated London specialist), 22 Winch Building.

The Spaniards, Island Highway, is now open for breakfast, chicken dinners, lunches, afternoon tea, ice cream; meals at all hours. Phone Belmont 49. J. M. Langley, Prop.

Dancing—Cool, Attractive Pavilion at Gorge Bridge, under management of Mrs. Simpson. Zala's orchestra, Wednesday and Saturday evenings.

Dr. Hugh Clarke, dentist, 413-14 Central Building. Hours by appointment. Phone 1588.

Butter—Insist on the best local fresh made Salt Spring Island Creamery.

School for Dressmaking. Phone 4169.

Ask Your Grocer for Hollybrook Creamery Butter; quality guaranteed.

Razor Blades Resharpened—F. D. Cox, 637 Fort Street.

BUY COAL NOW!

—and don't forget to order coal this month while the price is low.

J. E. PAINTER & SONS
617 Cormorant St. Phone 536

Horlick's Malted Milk — Safe Milk For Infants & Invalids

A Nutritious Diet for All Ages. Keep Horlick's Always on Hand Quick Lunch; Home or Office.

Canada's Most Popular Piano

THE "CRAIG"

$395 On Easy Terms

IN Montreal, Toronto, Winnipeg, Vancouver and in Victoria too, there's no piano value so satisfactory as the "Craig" at $395. It is an instrument of sterling quality that satisfies the most exacting piano buyer, and what is equally important its price is genuinely reasonable.

Come in today and see the "Craig" Piano. Your choice of oak, walnut or mahogany cases.

FLETCHER BROS LIMITED VICTORIA

"Everything in Music"

1110 DOUGLAS STREET

Keep Cool With an Electric Fan

connected to any lamp socket. Economical, Efficient

Prices from $7.50, $15.00 and up

HAWKINS & HAYWARD

Electrical Quality and Service Stores
1607 Douglas St., opp. City Hall; phone 642
1103 Douglas St., near Fort St.; phone 2427

FURNITURE REPAIRED AND REUPHOLSTERED

We also recane chairs and repair grass and wicker chairs. Let disabled soldiers make your old pieces as good as new. All work guaranteed. Full value for your money.

The Red Cross Workshop

584-6 Johnson Street (Just Below Government) Phone 2169

WHERE WOUNDED WELCOME WORK

Who Can Beat Them?

Stewart's prices on first quality Running Shoes are the talk of the town. Fit your boy TODAY at these prices.

Boys' Black Heavy Canvas Running Shoes

with toecap and heavy weight heels. Sizes 11-12-13.

$1.00

Boys' Hi-Cut Black or Brown Running Boots, heavy corrugated soles and heavy heel tips. All sizes, 1-5. Only $1.35

We Sell the Best Quality Only

STEWART THE SHOE MAN

1321 Douglas Street

The engagement ring George Washington bought for his betrothed cost less than $20.

Now's the Time to Save Money on That Fall Suit

Our Summer Sale is still going on, but Fall Suitings are included

Reg. $60.00.	Sale Price	$40.00
Reg. $45.00.	Sale Price	$30.00
Reg. $50.00.	Sale Price	$35.00
Reg. $40.00.	Sale Price	$27.50

Charlie Hope

Phone 2689 1434 Government St.

Our Own Brand — Central Creameries Ltd. Calgary, Alberta

BARRELS! BARRELS! BARRELS!

Brand new, clean and well made, received direct from the factory.

Sizes—5, 10, 25, 42 and 100 Gallons

They're the very thing for storing the juice of logan and other berries.

Hickman Tye Hardware Co., Ltd.

Store Phone 59 — 554-556 YATES STREET — Office Phone 2043

Phone 1670—Private Exchange Connecting All Departments

STORE HOURS TODAY:
Open at 8:30 A.M.
Close at 5:30 P.M.

July Clearance Sale

Mail orders promptly filled

The bargains to be obtained during the closing days of our great July Sale are even more attractive and just as numerous as on the opening day. The unprecedented selling of the last two weeks has resulted in the accumulation of many broken assortments—lines of seasonable merchandise which have become depleted in certain sizes and colors. In order to effect a complete clearance these have been marked at still further reductions. In addition are several lines of this season's merchandise just come to hand—shipments which should have been here weeks ago. Rather than carry these over to next season we are going to clear them at prices far below what we would have priced them at a month ago. Do not miss the opportunity of sharing in these savings today.

Sleeveless Cardigans and Pull-Overs

Values to $6.95 for $3.98

Fibre Silk Sleeveless Cardigans, made from fine quality fibre silk in plain and fancy weaves, with patch pockets and four-button fastening. Shown in shades of canary, rose, paddy, saxe, sand and paddy, mauve and grey, sand and brown, grey and mauve and brown. Also Pull-Over Sweaters, made from medium weight silk and wool with long sleeves, turn-back cuffs and V-neck, neatly finished with silk stripes in contrasting colors. Shown in orange and white, black and white, navy and paddy. Values to $6.95. Sale Price

$3.98

—2nd Floor

White Voile Over-Blouses

Clearing at $4.95

Made from excellent quality voile, in over-blouse style, with Peter Pan and roll collars, long sleeves with turn-back cuffs, finished with narrow pin tucks and hand-drawn work. Also same style with frill and long roll collars, trimmed with hand-drawn and dainty lace; sizes 36 to 42. Sale Price..... **$4.95**

—2nd Floor

Popular Wash Fabrics

At Sale Prices

36-Inch Ratines, 49c a Yard
High-Grade English Ratines in shades of orange, sand, rose, almond green, grey and pink; 36 inches wide. Sale Price, per yard ..... **49¢**

High-Grade Novelty Wash Fabrics, 98c a Yard
The collection is large, consisting of French Crepes in multi-colored stripes, Printed Crepes in many new designs, Novelty Voiles in sunproof colorings, Swiss Embroidered Voiles, etc. Values to $1.95. Sale Price, per yard ..... **98¢**

A Few of the Many

Drapery Bargains

For Today

Colored Madras
Guaranteed Fast Color Madras in short lengths for side drapes, covers, etc., from 1 to 3 yards in a piece and this special price is for the piece only; 36 inches wide. Values to $1.25. Sale Price, per yard ..... **35¢**

Casement Cloth and Sateens
Double Width Casement Cloth and Sateens, in most of the wanted shades. Values to $1.25. Sale Price, per yard ..... **65¢**

45-Inch Scotch Madras
Of good wearing quality, 45 inches wide; 200 yards only at this low price. Sale Price, per yard ..... **49¢**

Tape Edge Madras
Excellent Quality Madras, with the new flat tape edge that gives weight and finish to the goods. The newest in curtain fabrics. Sale Price, per yard ..... **75¢**

Groceries at Clearance Sale Prices

St. Charles Evaporated Milk, 4 large tins for ..... **45¢**
Libby's Pork and Beans in Tomato Sauce ..... 2 tins for **25¢**
Van Camp's Tomato Soup, tin, **11¢**
Brunswick Brand Sardines in Oil, 4 tins for ..... **25¢**
Patrico Brand Kippered Snacks, per tin ..... **4¢**
Benson's Prepared Corn Starch, 2 packets for ..... **25¢**
Canada Corn Starch, per pkt. ..... **11¢**
Silver Gloss Laundry Starch, 1-lb. packet ..... **11¢**
Rose's West India Lime Juice. Special at, per bottle, **32¢, 62¢, 82¢**
Blue Grass Belle Apple Cider Vinegar, per bottle ..... **23¢**
La Parfait Brand Pure Castile Soap, per bar ..... **21¢**
White or Brown Table Vinegar, per bottle ..... **15¢**
Keiller's Little Chip Lemon Marmalade. Special at, per jar ..... **22¢**
New Season's Hallowi Dates, per lb. ..... **10¢**
Finest Quality Fard Table Dates, per lb. ..... **19¢**
Del Monte Brand Solid Pack Tomatoes, per tin ..... **21¢**

Special Prices on Mazola Oil

No. 1 tin ..... **38¢**
No. 2 tin ..... **68¢**
No. 4 tin **$1.28**
No. 8 tin **$2.28**

—Lower Main Floor

This Morning's Special

Mill Ends of Bleached Sheetings Values to $1.00 For 59c Yard

In suitable lengths for Sheets, Pillow Cases and many other purposes. All of nice fine even weaves; 63, 72 and 81 inches wide. Regular values to $1.00 a yard. This Morning,

59c

(No phone or C.O.D. orders, please)

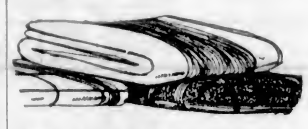

Wool and Flannelette Blankets

At Worth-While Savings

Grey Wool Blankets
Size 60 by 78, weight 7 pounds. Sale Price, per pair **$5.98**

Pure Wool Grey Blankets
Size 60 by 80, weight 7 pounds. Sale Price, per pair **$8.98**

White Pure Wool Yorkshire Blankets
Size 72 by 90, weight 8 pounds. Sale Price, per pair **$7.98**

White Pure Wool Scotch Blankets
Size 68 by 86, weight 7 pounds. Sale Price, per pair **$7.98**
Size 72 by 90, weight 8 pounds. Sale Price, per pair **$8.98**

White English Flannelette Blankets
Longer than the ordinary flannelette blanket and much superior in quality, finished with blue borders; size 70 by 90. Sale Price, per pair **$3.69**

—Main Floor

Motorists and Campers Attention!

250 Wool Motor Rugs at $2.98 Each

These Rugs are made from wool yarns in brown mixture effects, medium and dark colorings. They are ideal for motor use. Can also be used for camp blankets and many other purposes; weight 5 lbs.; size 56 by 68. $5.00 value. Sale Price **$2.98**

—Main Floor

Hammock Couches

Regular $32.50, for $25.00

Hammock Couches in striped awning in assorted colors. Complete with head rest and canopy. Regular $32.50. Sale Price **$25.00**

—3rd Floor

Savings in Stationery

Surella Notepaper and Envelopes
In boxes containing 24 sheets of paper and 24 envelopes; in pink, sky and white. Sale Price, per box ..... **29¢**

Dutch Deckle Stationery
English imported, in boxes containing either envelopes or writing paper. Regular $2.50. Sale Price, per box **$1.79**

Fountain Pens
Another shipment of these pens just received, with nickel stub or pellet points. Sale Price ..... **39¢**

—Main Floor

Fine White China Dinner Sets at $16.50 and $19.50

Actually Less Than Prices of Porcelain Ware

52-Piece Sets
A wonderful bargain when you consider that these are china sets, not porcelain, at this low price. Kermis shape cups. Take our word for it, they will not last long and we advise early shopping. Sale Price, per 52-piece set **$16.50**

52-Piece Sets
Fine white body china with gold band, kermis shape cups. This is one of the best values we have offered during our July Sale—less than semi-porcelainware. Sale Price, per 52-piece set **$19.50**

—Lower Main Floor

A Remarkable Offering of

100 Summer Frocks

At $4.95 and $6.95

50 Crepe and Ratine Dresses at $4.95

Smart models with new necks and sleeves, some in rich colored crepes with scarf in contrasting shades, others with dainty drawn-work trimmings, in shades of rose, turquoise, Copenhagen, green, apricot, tan, orange, deep cream and white; sizes 16 to 42. Sale Price,

$4.95

50 Voile Dresses at $6.95

Dainty and cool Dresses for afternoon wear, some with panels of allover embroidery, others pleated from neck with narrow waist tie or with long straight bodice and pleated basque. Shown in all the newest combination colorings, including black and white; sizes 16 to 40. Sale Price,

$6.95

—2nd Floor

Extra Special Bargains in

Cream Sports Skirts

Cream Flannel Skirts
In wrap-around styles with slit pockets, finished at waist line with neat belt and trimmed with buttons, also in box and grouped pleated styles, sizes to 29 waist. Sale price **$6.95**

Cream Crepe Skirts
In box and novelty pleated styles, on cotton camisole top, made from fine wool crepe, in cream only, sizes 36 to 40 bust. Sale price **$7.50**

Cream Flannel Skirts
Made from good quality cream flannel with side pleats, narrow waist band, waist sizes to 29. Sale price **$5.95**

Cream Crepe Skirts
Very fine wool crepe skirts in knife and box pleated styles, finished with belt at waist, and silk crepe skirts on camisole top; sizes to 30 waist. Sale price **$11.95**

—2nd Floor

Women's Seasonable Shoes

At July Clearance Prices

White Canvas Oxfords at $2.45 Pair

A range of this season's Summer styles in Oxfords. Made with padded innersole to ensure comfort. These Oxfords are made in smart styles with leather soles, low and military heels, sizes 3 to 6½. Sale price, pair **$2.45**

Patent Leather and Brown Kid Strap Shoes

Soft Patent Leather Strap Shoes, with black suede inlaid trimmings, smart last with medium Louis heels; sizes 3 to 7. Also Chocolate Brown Kid Shoes with brown suede inlaid trimming, one-strap sandal style, smart last with Cuban leather heel. Sizes 3 to 5½. Values to $7.50. Sale Price, per pair

$4.95

White Fabric Novelty Strap Shoes

Fine white fabric cross-strap and wide cut-out one-strap shoes, green kid overlaid novelty pattern on strap and heel quarter, smart Summer styles with Cuban and Louis green kid covered heels; sizes 3 to 7. Regular $4.00. Sale Price, per pair

$2.95

—Main Floor

Special Three Days' Sale of

Imperial Ranges

Buy Your Range This Week and Save From $10.00 to $29.00

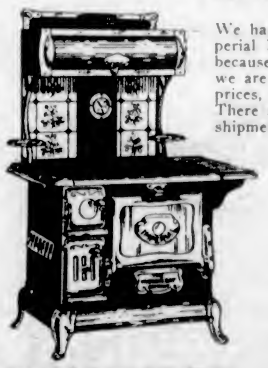

We have just received a shipment of Imperial Ranges via the Panama Canal, and because of the big saving in freight charges we are able to offer them at last season's prices, in spite of an advance at the factory. There are only 20 Ranges in this advance shipment, so we advise intending buyers to make selection now.

Imperial B 20-Inch Oven Range
A real beauty. Similar stoves are sold in Victoria at $125.00. Sale Price **$91.00**
Complete with pin water front. Sale **$96.00**
The Imperial A Range fitted with pin water front, extra **$5.00**

Imperial A 16-Inch Oven Range
With polished steel top, white enameled oven door with thermometer, graduated damper, nickel base and trimmings. Sale Price **$59.00**

Imperial A 18-Inch Oven Range
Same as above. Sale Price **$64.00**

Imperial A 16-Inch Oven Range
Same style as above with tile back and nickel roll door on warming closet. Sale Price **$68.00**

Imperial A 18-Inch Oven Range
Same style as the above Imperial 16-Inch Oven Range, but with nickel roll door. Sale Price **$73.00**

—Lower Main Floor

This Morning's Specials

8:30 to 11:30

Or as long as quantities last. No Phone or C.O.D. Orders, Please.

Bandeau Brassieres, Values to 65c, for 29c
Bandeau Brassieres, in white or pink granite cloth or batiste, back-fastening only; sizes 32 to 42. Values to 65c. Morning Special at ..... **29¢**

—2nd Floor

Men's Athletic and Balbriggan Combinations, 75c
Fine White Checked Nainsook and Natural Shade Balbriggan Combinations, two of the most popular Summer garments for men. Limited quantity so be here early for this special; all sizes. Morning Special, per suit ..... **75¢**

—Main Floor

Large Size Writing Pads, 19c
Contain 70 sheets of good linen writing paper, with blotter and liner. Morning Special at ..... **19¢**

Three Packets of Envelopes for 25c
Smooth Finished Envelopes, size No. 7, well-gummed. Regular 2 for 25c. Morning Special, 3 packets for ..... **25¢**

—Main Floor

Enamel Tea Kettles, 95c
Double-Coated Grey Enamelware Tea Kettles in the daisy shape, flat bottom. Regular $1.30. Morning Special ..... **95¢**

—Lower Main Floor

2-Quart Aluminum Stewpots, 95c
With double side handles, complete with aluminum lids; 2-quart size. Morning Special ..... **95¢**

—Lower Main Floor

One-Gallon Butter Crocks, With Covers, 29c
Most useful pantry size and can be used for many purposes. One-gallon size, complete with cover. Regular 40c. Morning Special, each ..... **29¢**

—Lower Main Floor

Three Days' Sale of

Brushes

Hair Brushes, Clothes Brushes, Shaving Brushes, Bath Brushes and Tooth Brushes, all at extra big reductions for today, Friday and Saturday.

Keystone Hair Brushes, regular $3.00 for **$1.85**
Ebony Hair Brushes, value $2.50, for each **$1.65**
Sanitary Hair Brushes, with rubber setting. Regular $3.00 for **$1.75**
Solid Back Hair Brushes, pure bristles. Regular $7.00 for **$4.25**
British Whalebone Brushes, value $1.75 for **$1.25**
British Whalebone Brushes, value $1.25 for ..... **88¢**
French Ivory Hair Brushes, value $4.50 for **$3.75**
French Ivory Hair Brushes, value $7.00 for **$4.85**
French Ivory Clothes Brushes, regular $2.50 for **$1.85**
Cloth Brushes, value 85c for ..... **60¢**
Shaving Brushes, value 60c for ..... **40¢**
Bath Brushes, value $1.50 for **$1.18**
English Tooth Brushes, value $1.00 for ..... **70¢**
English Tooth Brushes, value 75c ..... **50¢**
Other special values at ..... **35¢**
Ebony Nail Brushes, value 50c for **35¢**
Good Bristle Nail Brushes, value 75c for ..... **50¢**
English Military Hair Brushes, values $3.50 and $4.00 for **$1.75**

—Drugs, Main Floor

Today's Tobacco Specials

Combination Special
100 Strollers Cigarettes with a genuine Gillette Razor, regular $2.40. Sale Price **$1.75**

Rose de Havana Cigars
Sale Price ..... 25 for **$1.10**

Ben Bey Cigars
Sale Price ..... 3 for **25¢**

—Main Floor

Men's Tweed Suits

With Extra Trousers

Strong tweeds in brown and grey shades, also a few rough blue serges. 20 suits only and a number of models here suitable for young men. Perfectly tailored throughout and all with extra trousers; sizes 34 to 38.

Regular $25.00 Value for

$14.95

—Main Floor

Men's Furnishings

At July Savings

English Wool Felt Hats
Novelty soft felt hats in the bright mottled land and water designs. Cool and comfortable and can be rolled up and put in the pocket. Regular $1.00. Sale Price ..... **29¢**

English Knit Golf Hose
All-Wool Ribbed Golf Hose with novelty turn-down tops, in light brown and heather shades; sizes 10 to 11½. Values to $3.50. Sale Price, per pair **$1.95**

Porous Knit Combinations
Fine White Cotton Combinations in the popular open mesh weave. A very comfortable garment for Summer wear with short sleeves and ankle length, also sleeveless styles and knee length; all sizes. Regular $1.50. Sale Price, per suit ..... **95¢**

All-Wool Combinations
Fine White Wool Combinations in ribbed effect. Pen-Angle brand and guaranteed to fit; sizes 34 and 36 only. Men that wear these sizes will be wise to stock up for future needs. Regular $5.00. Sale Price, per suit **$2.95**

—Main Floor

A Bargain in

Boys' Suits

Suits made from strong quality tweeds in smart belted models, bloomer pants finished with Governor fasteners and full lined. Sizes to fit boys 12 to 16 years only. Sale Price **$4.95**

—Main Floor

Women's Khaki Apparel

For Camping, Berry Picking and Vacation Wear

Special Low Prices for This Sale

Khaki Overalls
Full cut garments with bib, two patch pockets, adjustable band at ankle; sizes 32 to 42. Regular $2.29. Sale Price **$1.69**

Khaki Overalls
Two-piece style, with V-neck, long sleeves, adjustable band at ankle; sizes 34 to 40. Regular $3.49. Sale Price **$2.98**

Khaki Breeches
With slash pockets, cuff at knee, with four-button fastening; sizes 27 to 35. Sale Price **$2.25**

Khaki Bloomers
Pleats back and front, adjustable band at knee. Sale Price, **$2.98**

—2nd Floor

Women's Seasonable Hose

Reduced for Speedy Clearance

Imperial Silk Lisle Hose
This hose is made with elastic ribbed tops, and has extra strong spliced heels and toes. Come in grey, brown, sand, black, beige and white. Sizes 8½ to 10½. Sale Price, per pair ..... **69¢**

Sports Lisle Hose
With narrow hemmed tops and spliced heels and toes, in broad sports rib. Shown in black, white, brown, lark, dove and beige. Sizes 8½ to 10. Sale Price, pair ..... **89¢**

Striped Fibre Silk Hose
With deep hemmed tops and spliced heels and toes, in black, white, grey, beige, sand, cordovan and suede; sizes 8½ to 10. Sale Price, per pair ..... **79¢**

Art Silk Hose
Good Quality Art Silk Hose, with elastic ribbed tops and lisle heels and toes; in cordovan, black, medium grey, pearl, beige and white; sizes 8½ to 10. Sale Price, per pair ..... **89¢**

Hudson's Bay Company.

Incorporated 2nd May, 1670

Social Events

Children's Party

Mrs. J. A. Rithet entertained yesterday afternoon at a delightful children's party in honor of her daughters, the Misses Yelda and Josephine Rithet. Outdoor games were participated in by many of the young guests in addition to the "cob-web" competition, which was also a source of amusement. Among those invited were the Misses Terese Todd, Marjorie Todd, Mary, Lota and Gertrude Mackay, Cynthia and Rosemary Johnston, Mary Martin, Betty Bechtel, Eleanor Jordan, Daphne and "Pep" Pooley, Peggy, Jean and Gwen Thomas, Viva and Mabel Brown, Peggy Josephs, Elsa Halpin, Louise Ormiston, Mickey Galliker, Barbara Twigg, Eleanor Helsterman, Marcia Prior, Marjorie and Frances Fraser, Hilary Tye, Noreen Payne, Helen Woolwine, Kathleen Wilson, Trudie Green, Kathleen Hall, Jean and Helen Campbell, Barbara Lloyd-Young, Margot and Dallas Homer-Dixon, Joan Humphreys, Betty Montelth, Barbara Cockburn, Catharine, Jean and Elizabeth Macdonald, Masters Terry Todd, Jack Todd, Dick Todd, Joe Todd, Jim Mackay, Sandy Hunter, Hoadley Mitchell, Teddy Payne, John Helsterman, Derry Tye, Jamie Woolwine, Jim Humphreys, Peter Terry, David Philbrick, Pat Paterson, Jim George, Ian Ross, Peter Cockburn, and others.

• • •

Luncheon Hostess

Mrs. C. H. R. Slingsby, 2187 Oak Bay Avenue, was hostess at a delightful luncheon yesterday in honor of Miss Mary Wilson, of Oakland, Cal. The table was beautifully decorated with a Dresden china bowl on a large mirror, filled with mauve and pink sweet peas and the same flowers at the sides and ends of the table. Covers were laid for ten. Among those present were Miss Wilson, Mrs. C. J. V. Spratt, Mrs. J. C. Wilson, Mrs. A. Griffiths, Mrs. C. W. Rhodes, Mrs. J. M. Ross, Mrs. H. Briggs, Mrs. C. A. Mackenzie, Mrs. J. A. Raymur, Mrs. C. H. R. Slingsby. The guests remained for tea.

• • •

Dance Hosts

Mr. and Mrs. Lorn A. Campbell, 908 St. Charles Street, entertained for the pleasure of their daughter, Miss Louise Campbell, on Monday night. There were about seventy-five guests present and the music was supplied by Heaton's orchestra.

• • •

New York Visitor

Mr. George H. Collins, of New York, a well-known mining and industrial investor, is at the Empress Hotel. Mr. Collins is on the Coast in connection with prospective investments.

• • •

Holiday at Stewart

Mrs. Kaye Puckle and the Misses Puckle left on yesterday's boat for Vancouver en route for Stewart, B. C., where they will spend several weeks.

• • •

Ill in Hospital

The many friends of Mr. and Mrs. Ernest Day, of Digby Island, will be sorry to hear that Mr. Day is seriously ill in the Prince Rupert general hospital.

• • •

From Fernie

Mrs. Alex. Cameron, of Fernie, B.C., is the guest of her daughter, Mrs. J. R. Stone, of 444 Moss Street.

• • •

Returns to Seattle

Mr. Claude Wheeler, of Seattle, after spending several days in this city, the guests of Mr. and Mrs. J. Lewis and daughter, returned to his home yesterday.

• • •

Visit Vancouver

Mrs. Clarence Bishop and Master Sonny Bishop are visiting in Vancouver as the guests of Mrs. E. W. Bishop.

CATHEDRAL WEDDING FASHIONABLE EVENT

Big Congregation Witnesses Nuptials of Miss Dorothy Beaumont Boggs and Mr. H. R. O. Townshend

MR. H. R. O. TOWNSHEND

Prominent on the list of fashionable and interesting weddings which have distinguished this month is that of Dorothy Louise, younger daughter of Mr. and Mrs. Beaumont Boggs, of Patricia Bay, and Mr. Henry Richard O'Grady, younger son of Mrs. Charles Townshend, of Cheltenham, England, which took place at 11:45 yesterday morning at Christ Church Cathedral, Rt. Rev. C. deV. Schofield officiating. A big congregation witnessed the rites.

The ceremony took place under an archway of Dorothy Perkin roses erected in front of the chancel rail, which was banked with rambler roses and shasta daisies. The decorations in the church were the work of Mrs. T. A. Brown, Mrs. Charlie Brown, Mrs. Anderson, Mrs. Weatherston (Seattle), Mrs. Ainslie Helmcken and Miss Biddy Floyd.

The bride, who was given in marriage by her father, was an exquisite picture in her gown of ivory mirror satin, made on long graceful lines with shirrings at the side of the low waist-line and cabochons of orange blossoms. The court train of brocade satin veiled with tulle and lined with soft white crepe de Chine hung from the shoulders. The veil of Honiton lace, an heirloom in the family of the bride's father, was exceptionally lovely. It was worn caught across the coiffure with a bandeau of orange blossoms. Ophelia roses and maidenhair fern formed a beautiful arm shower bouquet and completed a most fascinating toilette.

MRS. H. R. O. TOWNSHEND
(Nee Miss Dorothy Beaumont Boggs)

The Bridesmaid

Little Miss Charmian Brown, niece of the bride and her only attendant, wore a charming frock of pale pink ruffled georgette, with hat of the same material trimmed with medallions of Valenciennes lace. Her bouquet was of Ophelia roses and maidenhair fern. Mr. Joe Bridgman attended the groom, and Mr. Nairn Robertson, Mr. H. A. Tomalin and Mr. Jack Devereaux acted as ushers.

Before the service the choir sang "The Voice That Breathed O'er Eden" and during the signing of the register "O Perfect Love" was sung.

Reception Is Held

After the ceremony a reception was held in the private dining-room of the Empress Hotel, which was charmingly decorated with masses of mauve and pink sweet peas.

Assisting the bride and bridegroom in receiving were Mrs. Boggs, mother of the bride, who wore a handsome gown of pale pink georgette trimmed with silver lace. A chou of rainbow tulle at one side terminated in a graceful train. A wrap of reseda green Canton crepe and smart cloche to match was worn with this elegant toilette. Mrs. T. A. Brown, sister of the bride, wore a model gown of brown lace and picture hat of faun georgette.

The groom's gift to the bride was a handsome set of silver toilet articles; to the bridesmaid, a blue butterfly locket and chain, and to the best man and ushers, Mowray craft ashtrays.

For traveling, the bride wore a frock of pink Roshanara crepe, traced with black and white beads, the draperies being caught to one side with a beaded grip. Her faun traveling wrap was of flat meteor crepe, with which was worn a faun georgette hat trimmed with a band of twisted georgette and paste ornament.

Mr. and Mrs. Townshend left on the afternoon boat for Vancouver en route for a six weeks' honeymoon at Lake Louise and Calgary. On their return they will make their home at Patricia Bay, where they have just erected a bungalow.

Fashions and Foibles

By Shirley Sharon

BUTTERICK 5349

The round, shallow yoke which lends its outline to so many fashions for grown-ups is charming in a soft, full frock for the small girl.

At a recent and very royal children's party held in an old-world garden in the heart of London a small girl who presented a bouquet to her royal hostess wore a little French frock of pale blue georgette printed with parrot tulips in pink and white and red and yellow. The dress itself hung softly from a round shallow yoke and the short sleeves were slashed to the shoulders. These little straight-hanging frocks are charming in all the soft Summer materials and colors—geranium cotton voile, canary-colored fine cotton crepe, powder-blue batiste, silk crepe, crepe de Chine, flowered silks, etc.

ESQUIMALT WOMEN TO HOLD FLOWER SHOW

The Esquimalt Women's Institute announces its fourth annual flower show and exhibition of women's work to be held on Wednesday, August 6, in the Parish Room, St. Paul's, and adjoining grounds. Besides the hall, which is practically being rebuilt and considerably enlarged, marquees will be erected in the grounds, so that ample space will be provided for the accommodation of all exhibits.

Prizes are offered for home cooking, canning, vegetables, fruit, flowers, needlework, painting, photography, weaving, rug-making and other crafts. Special divisions for children offer encouragement in carpentry, drawing, painting, penmanship, needlework and cooking. There will be open classes in the vegetable and flower divisions for competition by residents of Victoria West.

Mrs. A. Booth and Mrs. Kelly are the general conveners and grounds committee; other departments will be convened as follows: Home cooking and produce, Mrs. Lockley; canning and preserves, Mrs. Davies; vegetables, Mrs. Wallace; fruit, Mrs. McFarlane; plants and flowers, Mrs. Elton; needlework, Mrs. Holligan; arts and crafts, Mrs. Putt; children's cooking and needlework, Mrs. Appleby; tea tent, Mrs. Brooker; ice cream, Mrs. Cave; candies, Mrs. Gray.

An outstanding feature of the Esquimalt Women's Institute exhibition has always been the baby show. This popular event will be convened this year by Mrs. Ricketts.

TOY PISTOL BRIDE SUES FOR SUPPORT

Toronto's Marital Cause Celebre Is Again in Courts—Deserting Wife and Baby Charged

TORONTO, July 23.—John O'Neil was arrested today charged with deserting the "toy pistol bride," formerly Marion Miller. The youthful groom, whose wedding in a house out on Kingston Road, was a sensation that lasted some time, was apprehended after he had returned from a two weeks' holiday in the United States. O'Neil is charged with failing to support his wife and family—the latter consisting of a baby born a few days after the wedding, and with deserting them.

He was taken to the women's court, and after being remanded until July 29, was allowed out on bail.

Aviator Fatally Injured

WHEELING, W. Va., July 23.—Lieutenant Thomas Brooks, army aviator, was fatally injured and his mechanician, Thomas C. Sarber, seriously injured when their airplane crashed into a tree in Pleasant Valley, ten miles east of Moundsville, during a rain and windstorm.

A Chinaman, many years before the birth of Christ, invented a machine for detecting earthquakes.

SAANICH'S WATER PROBLEM TO FORE

HOW WILL NEW GAME FARM GET SUPPLY?

Victoria-Saanich Beaches and Parks Committee Talks of Need of Comprehensive Plan

The problem of providing the Saanich Peninsula with a domestic water supply has been roused once more from its bed. It was discussed by the Victoria-Saanich Beaches and Parks Committee at its meeting yesterday afternoon when the question of supplying the projected game farm at Elk Lake with water came up. At its next meeting the committee will have placed before it estimates prepared by City Engineer Preston dealing with the cost of constructing a main out through the Peninsula to give a domestic supply of Sooke Lake water. Also governmental representatives connected with the game farm scheme will be invited to attend to discuss the problem that immediately concerns them.

It was explained that preparations were being made to commence work at the game farm, and that those in charge were expecting to get water by connecting with the water tower in the new Royal Oak cemetery. The Cemetery Board installed its own water system, laying its own main from Royal Oak, and there is doubt as to whether that body would be willing to serve the game farm, as there might not be sufficient water.

Urges Domestic Supply

Alderman Todd declared that a main sufficiently large to supply the Peninsula with Sooke water should be put down. A small amount should be done and paid for each year.

The development of the Peninsula depended upon the provision of a domestic water supply, said Alderman Sangster. He pointed out that the City Engineer had prepared an estimate of the cost several years ago. The alderman did not think that there should be any idea of using the water for irrigation purposes.

It was pointed out that the pump was not being used by the Cemetery Board, but that water was being obtained by gravity flow. No one knew whether, by pumping, it would be possible to provide a service which could also accommodate the game farm.

"If it is necessary to pump, we might as well pump from Elk Lake," said Alderman Sangster.

"These are all makeshifts," protested Alderman Todd. "If we had started work on a large main when I first went on the City Council, and the scheme was mooted, we'd have had it finished and paid for by now."

Suggests Charges

City Engineer Preston suggested that the construction be paid for by a twenty-five cent charge on the water bills. While someone said that nobody should object to such a small additional charge, it was suggested that such an impost on a water bill was always likely to meet with criticism.

"There has been more kicking on the City Council about the cost of water than anywhere else in the city," declared Alderman Sangster.

Reeve Macnicol remarked upon the value which the suggested domestic water service would be to the northern end of the Peninsula, and Alderman Todd referred to the capital outlay in wells, windmills, etc.

There was some discussion as to the route which the proposed main should take, one suggestion being that it should follow along the western side of Elk Lake, while Alderman Todd thought it should stay with the East Saanich Road until it was past Elk Lake.

It was finally decided to have City Engineer Preston submit figures at the next meeting, showing what such a main would cost. Those in charge of the game farm project will also be invited to meet the committee to discuss the water question.

WEDDINGS

Bruce-Ball

A very pretty wedding took place on Monday, July 21, at 8 o'clock, when a large number of friends gathered at the First Presbyterian Church to see Miss Waverly Bruce become the bride of Mr. William Ball, eldest son of Mr. and Mrs. S. Ball, of Strawberry Vale. The ceremony was performed by the Rev. Dr. Wilson. The bride was given in marriage by Mr. Kendall, and looked very beautiful and charming in a dress of crepe de Chine trimmed with radium lace, and veil with orange blossom, carrying a shower bouquet of bridal roses and maidenhair fern, gift of the bridegroom. The bride's only ornament was a string of pearls, gift of the groom. The bride's gift to the bridegroom was a gold watch. The bridesmaids were Miss Edith May Kendall, who looked very charming in a dress of sand crepe de Chine, and Miss Gladys Ball, who looked very sweet in cornflower blue voile, trimmed with lace. The bridesmaids carried shower bouquets of pink and mauve sweet peas. The groom was attended by his cousin, Mr. W. Court, who performed the duty in his usual able manner. The bridegroom's gift to the bridesmaids were, to Miss Kendall a handbag, and to his sister, Miss Gladys Ball, a string of pearls; the best man, a fountain pen. The reception was held at the home of Mrs. S. Kendall, 370 Kerr Avenue, Gorge View Park, where a lovely buffet supper was served to many friends gathered there. The happy couple were the recipients of a large number of handsome and useful presents, including a beautiful silver tea service, given by the staff of the Royal Jubilee Hospital, where the bride had been employed the last four and one-half years. The happy couple left on the midnight boat for Vancouver and New Westminster, and on their return will motor to Royston, where Mr. and Mrs. Ball will make their future home. The bride's traveling suit was navy blue, trimmed with grey, and grey hat with French flowers.

Great Britain bought four-fifths of its passenger automobiles from the United States in 1923.

LOOK AT IT

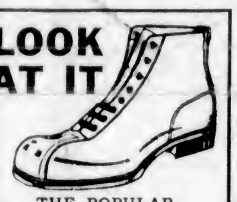

THE POPULAR
Scout Boot
Solid leather, built for comfort—wears like iron.
MEN'S OR BOYS'
$2.98
Sole Agents
The General Warehouse
527 Yates St. Phone 2170

Hundreds of people telephone their grocery and provision orders to
COPAS & SON
and get satisfaction. Nice fresh goods and low prices

Fresh Lawndale Butter, lb. 40¢
Independent Creamery Butter, per lb. 45¢
Heinz Pork and Beans and Tomato Sauce, 2 tins for 25¢
FINEST B.C. GRANULATED SUGAR, 20 lbs. for $1.63
Corned Beef, 1's, per tin 25¢
Herrings in Tomato Sauce, tin, 5¢
Swift's Pure Lard, 3 lbs. for 50¢
Swift's Premium Peameal Back Bacon, sliced, per lb. 33¢
by the piece, per lb. 33¢
Certo, per bottle 35¢
Nice Mild Cured Hams, lb. 28¢
Swift's Premium Ham, lb. 34¢
Classic Cleanser (like Old Dutch), 3 tins for 25¢
Fresh Roasted Coffee, 3 lbs. for $1.00
Nice Orange Pekoe Tea (best value in the city), per lb. 55¢
or 3 lbs. for $1.58
Nice Cantaloupes, each 15¢
Good Table Vinegar, large bottles 18¢
Malkin's Orange Marmalade, 4-lb. tin 75¢
Montserrat Limejuice, per bottle, 50¢ and 85¢

Fresh Fruit and Vegetables of All Kinds
COPAS & SON Anti-Combine Grocers
Corner of Fort and Broad Streets Phones 94 and 95

No Vacation for Gas Service

It's on the job twenty-four hours a day, year in, year out, helping to get the meals on time, heating water for the kitchen, bathroom or laundry and saving needless work carrying fuel and ashes.

Then, too, it helps to keep the house clean because of the absence of dust and soot—no grimy or blackened pots and pans.

Why not take advantage of gas service in your home? Estimates and all information supplied without cost or obligation.

Gas Department

BRITISH COLUMBIA ELECTRIC RAILWAY CO.

Use Cuticura Soap Daily

Bathe with Cuticura Soap and hot water to cleanse your skin and free it from impurities. If rough or pimply, anoint with Cuticura Ointment. Cuticura Talcum is ideal for perfuming as well as powdering.

Sample Each Free by Mail. Address Canadian Depot: "Outlicura," P. O. Box 2616, Montreal. Price, Soap 25c. Ointment 25 and 50c. Talcum 25c. Try our new Shaving Stick.

The Last Lowest Prices

You can now have fine apparel to wear and enjoy when you need it most. No matter how new or how good are the styles, out they go at the most ridiculously low prices. Your vacation will be made happier through the savings you'll gain on the smart things you'll surely need. Be amongst the first to share in this grand opportunity! Early shoppers will profit most!

SUITS, COATS, DRESSES MILLINERY, KNIT GOODS

Meadowbrook Hats Offered at Half Price
Balance of all trimmed hats, including the Gage sport hat. Extra special..... **$4.95**

1212 Douglas Street **Malleks** Limited Telephone 1901
ONLY ONE STORE

Canada's Train de Luxe
Fastest Train Across Canada
Vancouver to Toronto (86 hrs.)
Vancouver to Montreal (90 hrs.)
All sleeping-car equipment, including compartment and observation car. Saves a business day each way.
No extra fare
For Reservations and Ticketing Arrangements Apply at TICKET OFFICES
Wharf—Belleville Street, or 1102 Government Street
Canadian Pacific Railway

CORRECT TIME
You can only expect a watch to perform correctly, to give service and satisfaction, when repaired by experts.
See WENGER and Save Trouble
623 YATES STREET

No Stooping
Lots of Hot Water Makes Work Easy

THACKER & HOLT PLUMBERS
BROAD AT PANDORA PHONE 2022

COAL
Phone Us for
WELLINGTON COAL
and
COMOX FURNACE COAL
The Island's Best
RICHARD HALL & SONS
1232 Government Street
Phone 83

Special Values for July
A Large Selection of Every Kind of Home Furnishings
Home Furniture Co.
FRED BARTHOLOMEW
712 Fort Street Ritz Building
Phone 8119

Wear White Shoes for Comfort
Many pleasing styles to choose from here in
Oxfords, Strap Pumps and Sandals

SPECIAL TODAY
Women's White Canvas Oxfords with military or Cuban heels,
$1.95, $2.95, $3.50
Strap Pumps at
$2.25 and $2.95

See our display of Summer Shoes and get fitted here for comfort.

MUTRIE & SON
1203 Douglas Street Phone 2504

No Corns
this new way

UNTIL modern science found a safe way, dangerous paring was the only way to end corns. Then a noted scientist discovered Blue-jay and a world-famed laboratory made it. It stops all pain instantly. Then the corn loosens and comes out. Millions use it—different from any other corn remedy. Try it tonight, walk in new comfort tomorrow.

Blue-jay
© B&B 1924

ONE YEAR TO LIVE

By John Hunter

CHAPTER XLVII

Till Autumn!

Kendrick was silent for a little while, and Elise leaned back and watched him. She still felt under the influence of the shock she had experienced when she discovered Ahmed, but she was able to study Kendrick unobtrusively.

He was not changed in the slightest, she decided. Like Lolette, she found him a little thinner and more tanned, but in himself, in his expression, in his gestures, he was as she had always hoped to see him.

To sit watching him brought back to her vividly those simple days in the Rue Jacques. She had been confident then that Kendrick would come back. And now he had come—and there was Ahmed—the notoriety of La Phalene—all the tales which were whispered. And the sentence of Dr. Lapierre.

To be able to throw herself at his feet and tell him La Phalene was a sham! But she was under sentence of death, and with the coming of Autumn was the coming of the Autumn of her life.

Kendrick said: "You had a sister, an invalid. How is she?"

"She is up on the coast recuperating. In a week she will be fit to undergo an operation which may right her altogether."

He nodded gravely. "I remember you telling me of her the last time I was in Paris." His eyes searched her face. "Things have altered a little since then."

"Yes."

He added: "I was with Lolette last evening. I went—to look for you."

"Lolette?" she repeated—and saw into his appearance in the Bois that morning. Lolette—the Count Mordac. Suppose Mordac had lied!

"Yes," said Kendrick: "to look for you."

"And you found me," she said, very quietly, "out there, with him."

He leaned forward. "Why did you decide to become La Phalene?"

"For obvious reasons—La Phalene is better off than Elise Duchanier." She was striving to keep in the forefront of her thoughts the fact that she was to die. For to have shown him that she cared, perhaps, thereby, to have created within him a reciprocal feeling for herself, would have been cruelty too great to endure.

"Is she better off?" said Kendrick.

Elise smiled. "Of course. A garret. And regard La Phalene. Her wealth is immense. The gifts she receives are—well, who can talk of them? She has given her sister the best attention. La Phalene is the mistress of Paris."

Kendrick said, "And yet I am hardly convinced that La Phalene is better off than Elise. I was most interested in Elise."

"I will allow that to be excuse for it," she said, and forced her eyes to laugh. "How long are you staying in Paris?"

"I don't know. I wish I had never returned."

She did not answer.

He spoke very softly: "I shall never understand how Elise became La Phalene—never!"

She laughed. It was well done, and it sounded so real that his wavering hopes and doubts were dispelled.

"She became La Phalene because she was always La Phalene." There was a little hint of the vast egoism of the great artist in it, and Kendrick was completely deceived for the moment.

When he prepared to go, he said:

"I should like to have the pleasure of seeing you tonight. Might I call at your dressing room?"

She changed. The false laughter died from her eyes. "I cannot make an appointment with you," she said. "I hope you will understand. But I cannot do it."

He was about to press her to see him, when he stopped himself and bowed.

"We shall meet again," he said. "So we will once more say au revoir."

"Yes." It was whispered, very tremulous. She gave him her hand. He kissed it.

In that moment she could picture him leaving her in the chill of the morning outside her house in the Rue Jacques. There had been just those words and a kiss.

He went out. She felt as though all hope went with him.

On his way back to the Ritz, Kendrick came to a decision which was hardly justified by the facts in his possession, and yet which persisted, despite its incredibility.

La Phalene was acting. Elise still lived. She changed her mood too quickly.

He went that night to the Joyeuse, but he did not see La Phalene.

CHAPTER XLVIII

A Bid for Freedom

Half an hour after Kendrick's departure Brunel was in La Phalene's apartment, his little eyes flashing like pinpoints of fire.

"It is ruin! You're a fool!"

La Phalene, outwardly composed, watched him with an amused smile.

"I may be a fool, but I adhere to my decision. I need a rest. You can announce tonight that La Phalene has broken down and had been ordered away by the doctor. I am going away, and—"

"Where?" interjected Brunel.

She paused and reflected.

"Monte Carlo. I think I shall play. I need some relaxation."

Brunel snapped his fingers. "It is a breach of contract."

"It isn't. Ill-health was included. Anyhow—you may bring an action if you like. But—my friend—if you do, La Phalene shows next time in New York."

Brunel glared. "Ingrate."

She got to her feet. "You forget, monsieur—you forget yourself. What you have done for me is nothing to which I have done for you. I leave tonight."

Brunel's face became more red than ever. At last he snapped: "All right. You leave. You may. We shall see. That is all. We shall see."

Elise tinkled a little bell.

"Baba! Monsieur Brunel's hat!"

Brunel snatched the hat, cast one furious look at her, and thundered out.

"Finish the packing Baba," said Elise quietly.

Tomorrow—A Miracle!

Speculators' Propaganda

MONTREAL, July 23.—Predictions from Chicago that the Canadian crop would be a failure were characterized here today by James Carruthers, well-known grain exporter, as "propaganda put out by speculators" and was greatly exaggerated. Carruthers also stated that the present high price of wheat would not last and was principally due to "false reports of Canadian and United States crops."

Group of Those Who Attended the Star People's (Standfast Bible Students) Picnic Last Week. Over 300 Were in the Party. Mr. C. E. Heard, Public Lecturer, Is Seen in the Foreground. In Addition to the Games Played, the Picnickers Spent an Hour in Bible Study.

SAYS REPORTS ARE QUITE UNFOUNDED

ALBERTA MINISTER NAILS "EXPERT" ESTIMATE

Mr. C. H. Trueheart, New York, Says Stories of Wheat Damage Spread to Help Coolidge Candidacy

CHICAGO, July 23.—Smashing of high price records began again in the wheat market today after several days' pause. The new soaring of values was accompanied by advices that black rust is menacing the crop in Canada. Shortly before the close today all deliveries of wheat had touched the highest price yet this season and showed a jump of about eight cents from the day's low point, soon after the opening.

Sensational estimates of damage by drought had preceded the reports of black rust danger and had resulted in aggressive buying and sharp advances as the day progressed, but it was only in the last half-hour and after the black rust stories had been circulated that the market attained its greatest advance. Without the potential damage from rust, it was estimated by Chicago experts that the yield in Alberta would be only forty million bushels this year as compared with 166,000,000 bushels last season, and that the yield in the Canadian Northwest as a whole would be less than half the 1923 total.

Buying on the advance was of high proportions. The close was wild, 5⅛ cents to 7¼ cents net higher; September, 130 to 130⅛, and December, 132⅝ to 132⅞. The high for December was 133⅛.

Continual Improvements

EDMONTON, July 23.—"Quite unfounded," said Hon. George Hoadley, Minister of Agriculture, when asked about the Chicago inspired report that Alberta will have only a 40,000,000 bushel wheat crop. No estimate has yet been made by the Government officials of the likely crop and no information is yet available that will warrant even a reasonable accurate guess as to what the harvest will be.

"I will say that the 40,000,000 bushels guess looks like an extremely low one. Present prospects even, to say nothing of improvements from day to day, are that we shall do very much better than that," Mr. Hoadley said.

Reason for Advance

NEW YORK, July 23.—The circulation of sensational stories of damage to the Canadian wheat crop on this side of the line is declared by market experts here to be part of a plan to boost the price of wheat for political purposes. The reports from the Dominion declaring the crop in sections of the Canadian West to be practically a failure, were chiefly responsible for the sensational advance in the price of wheat in Chicago. This advance is attributed by grain men here to politics.

Charles M. Trueheart, of the firm of Trueheart & Russell, is quoted in a dispatch from Baltimore this morning as saying that his firm's advices have demonstrated recent crop reports to be inaccurate and that some of the "political powers that be" have determined to advance the grain markets at the time that Fall sown wheat is being harvested and brought on the market. This, he said, is "currently reported among the well informed members of the grain and flour trades."

"The most skilled men in grain manipulation in the country have been engaged to help wage this campaign," Trueheart's reported statement continued. "Their activity certainly lends color to the almost universally accepted belief that it is purely a political move and being done to assist in the re-election of President Coolidge."

Killed and Wounded in Pistol Battle

POCATELLO, Idaho, July 23—City Detective Sam Garbett was shot and killed, and Chief of Police Lehrbas was seriously wounded late today in a pistol battle with an unidentified negro. The negro was fatally wounded by Lehrbas. It is alleged the negro entered a home here and attempted to assault a white woman. The affray occurred on a street in the residential section.

TO CALL CONFERENCE ON REVERTED LAND PROBLEM

Continued from Page 1

cil than there has been in the past," said Mr. Harold D. Patterson, former secretary of the Board. "I think it would be a valuable addition to our Board if we could bring in associate members at a small fee, and a stronger representation would be the result when we had any suggestion to make to the city."

Urges Joint Conference

Mr. R. H. Swinerton suggested that a committee of three members of the board attend the sessions of the city's reverted lands committee, get in touch with the details of the matter with which it dealt, and report to the board. He stated that members of the reverted lands committee had worked hard.

"If I were a member of the city's reverted lands committee, I would not appreciate The Colonist editorial on that subject. Members of the committee have made a study of this question of reverted lands, but apparently the editor of The Colonist has not given the subject as much thought and study as they have," Mr. Swinerton stated.

That the Reverted Lands Committee did too much work was Mr. F. B. Pemberton's contention. He thought that much of the detail work that they do might well be left to others, and then they could concentrate in deciding on matters of principle in connection with the lands question.

BRITISH SOCCERITES INVADE CONTINENT

Professional Teams Now on Tours—Game May Supersede Bull-fighting in Spain

LONDON, July 23.—English professional football teams, swarming over the continent of Europe, ambassadors of Britain's most popular pastime, to countries where hitherto competitive sports were almost unknown, is the spectacle enjoyed this Summer as a consequence of many clubs of the English Football Association undertaking instructional tours. No fewer than nine first class teams have had engagements in places as far removed from each other as Copenhagen and Madrid, as Vienna and Corunna. The invasion has penetrated even to South America, where Plymouth Argyle took several falls out of the best in Argentina.

Newcastle United, Everton and Dundee, of the Scottish First Division, traversed Spain. In the land of the Dons, it is reported, soccer is rapidly ousting bullfighting. The torsadors are playing to empty houses; the matadors have discarded their colorful trappings and are now turning out in sweaters and shorts; the senoritas are bobbing their hair and learning to razz the referee, where formerly they pelted the matinee idols of the bull ring with roses.

The British teams did not have it all their own way, for the Madrid Olympics eleven took the English Cup holders into camp by 2-0, while the Catalans trounced Everton at Barcelona by 2-1. At Corunna, the Scotsmen from the lute town ran into a peck of trouble, like their fathers before them during the Peninsular War. The game with the Spaniards ended in a free-for-all. A brief, but significant, report of the contest says that "the game was furiously contested and great excitement prevailed. The vigorous tactics of the visitors seemed to upset the home team."

West Ham repeated their visit of last year to the Rhineland, but on this occasion their contract called for no games with the British army of occupation. They took on a German team in the Cathedral city, the Koelner Club. The naivete of the Teutonic officials furnishes a refreshing sidelight on the game, for in fixing the price of admission they decided to admit the British spectators at about one-fifth of the ordinary prices, "as they cannot afford as much as the Germans." Price of admission was between $2.50 and $3. West Ham were quite successful in their tour and defeated Mannheim and Frankfurt, each by a score of 4-0.

Bolton Wanderers also participated in the athletic invasion of Germany and handed a sound trimming of four goals to nothing to the strongest Association football club in the Fatherland, Nuremberg.

That Denmark produces some fine soccer players is attested by the defeat that Copenhagen handed to both Swansea Town and Clapton Orient in the course of an incursion by these clubs to the Baltic countries. In each case the winning margin was by one goal.

Charlton Athletic had better fortune in Belgium, and carried off two games, one at Liege and the other at Verlee.

Cardiff City went far afield and played in three countries, at Prague, the capital of Czecho-Slovakia; at Vienna and at Berlin.

Three Drown in Boating Accident

SANTA BARBARA, Cal., July 23.—Milton Stewart, of Santa Barbara; Mrs. Walter F. Winkinson, Chicago, and Dr. Harold Bishop, of Alhambra, California, were drowned yesterday morning when their sailboat overturned off Santa Cruz Island, it was learned here today. The three were members of a picnic party spending a vacation on the island.

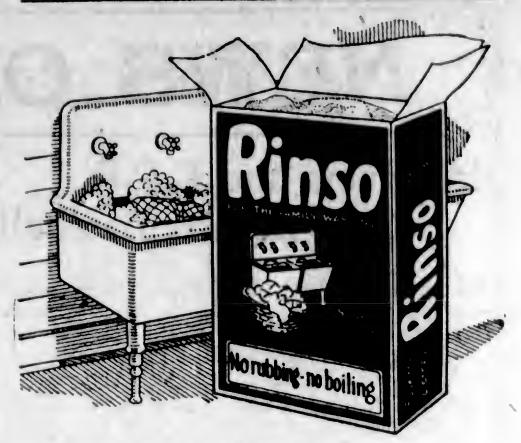

Soaking takes the place of rubbing—

JUST by soaking the clothes in the suds of this new soap, dirt is gently loosened and dissolved.

Even the dirt that is ground in at neckbands and cuff-edges yields to a light rubbing with dry Rinso. Not a thread is weakened. The mild Rinso suds work thoroughly through and through the clothes without injury to a single fabric.

Rinso is made by the makers of Lux. For the family wash it is as wonderful as Lux is for fine things.

All grocers and department stores sell Rinso.

LEVER BROTHERS LIMITED, TORONTO

B-4-84

PRINTING LITHOGRAPHING

WE PRINT

—Effectively
—Accurately
—Promptly

THE COLONIST
Commercial Department
Phone 197 Broad Street

BOOKBINDING PAPER RULING

PHONE 3302
Pantorium DYE WORKS
MAIN OFF. & WORKS
350 COOK ST.
VICTORIA, B.C.
Let us call for your suit. You'll like our service.

THE UPHOLSTERY SHOP
Next Carey's 718 View Street
CHESTERFIELDS AND EASY CHAIRS
FURNITURE REPAIRS
J. J. HARTE WM. F. ORME
Phone 2715

Pure Creamery Butter
Our Own Brand
CENTRAL CREAMERY LTD.
CALGARY, ALBERTA

Don't Let Hot Weather Slow You Up

KEEP up your vitality—your "pep" and "go"—right through these hot summer days. Eat foods which *create* energy. Eat foods which do not tax your digestion—which are easily assimilated. Eat Grape-Nuts.

Grape-Nuts is the ideal body-builder. It contains only the elements of wheat and malted barley which are your greatest source of strength and vitality. A long process of slow baking concentrates the food value in highly energizing form, easily assimilated by the body.

Wonderfully delicious, crisp and crunchy, Grape-Nuts can be served with milk or cream with a little sugar added if you wish. Grape-Nuts is inexpensive too, for four teaspoonfuls are sufficient for one serving and there are many such servings in each package. Costs 1½ cent per serving. Order Grape-Nuts from your grocer.

GRAPE-NUTS FRITTERS

½ cup Grape-Nuts, 1 cup milk, 2 eggs, separated, ½ teaspoon salt, 1½ cups flour, 1 teaspoon baking powder, ½ cup lard (for frying).

Soak the Grape-Nuts in the milk until soft. Beat the yolks of the eggs until light, add salt and stir lightly into Grape-Nuts and milk. Sift flour and baking powder together and mix with other ingredients. Add stiffly-beaten whites of eggs last. Drop by the spoonful into smoking hot lard and fry until a delicate brown.

Serve with powdered sugar or syrup while hot.

This recipe will serve five people.

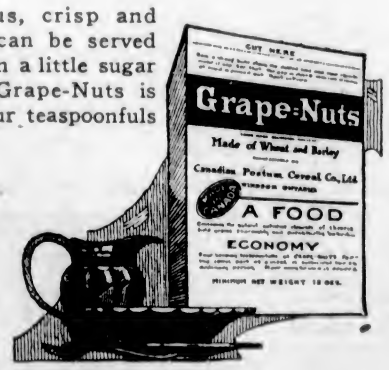

"There's a Reason"

Grape-Nuts

Made in Canada

CANADIAN POSTUM CEREAL CO., LIMITED
Head Office: Toronto Factory: Windsor

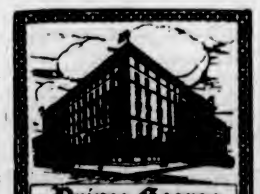

Prince George Hotel
TORONTO
In Centre of Shopping and Business District
250 ROOMS
100 with Private Baths
EUROPEAN PLAN
E. McGILLIVRAY THOMPSON, MANAGING DIR.

The New Freely-Lathering Cuticura Shaving Stick
For Tender Faces
EMOLLIENT MEDICINAL ANTISEPTIC

YES—

INGERSOLL
Cream Cheese
goes farther

A Sure Relief For Women's Disorders

Ten Days Treatment Free

Orange Lily is a certain relief for all disorders of women. It is applied locally and is absorbed into the suffering tissues. The dead waste matter in the congested region is expelled, giving immediate mental and physical relief; the blood vessels and nerves are toned and strengthened; and the circulation is rendered normal. As this treatment is based on strictly scientific principles, and acts on the actual location of the disease it cannot help but do good in all forms of female troubles, including decayed and painful menstruation, leucorrhoea, falling of the womb, etc. Price $1.00 per box, which is sufficient for one month's treatment. A free Trial Treatment, enough for 10 days, worth 75c, will be sent *Free* to any suffering woman who will send me her address.

Enclose 2 stamps and address. Mrs. Lydia W. Ladd, Windsor, Ont.

SOLD BY LEADING DRUGGISTS EVERYWHERE

Ladies' Black Canvas Slippers
Leather Soles and Rubber Heels. Special a pair $1.38
G. D. CHRISTIE 1623 Douglas Street

NEWS OF THE SPORTING WORLD

Old-Timers and C.P.R. Play Benefit Baseball

Veteran Diamond Artists Will Show Wares Against League Champions in Benefit Game for Mackie Tonight at Royal Athletic Park—Biggest Crowd This Year Expected to Be on Hand to Watch Performance

TONIGHT, at 6:30, the Old Boys will try to lower the colors of the C.P.R. baseball team, city champions, at the Royal Athletic Park, in a benefit ball game, which is being staged for the benefit of Mackie, the popular second baseman of the Automotives, who was seriously injured about a month ago. One of the biggest crowds that has attended a ball game this year is expected to be on hand, as the boys on the old club were very popular in their day, both on and off the field, and are just as popular today. Ken. Hughes is manager of the team, and those who know him will know that his team will be on the field battling and "on their toes" until the last man is out.

GEORGE BURNESS
Who will be chasing the high ones in the benefit game tonight at the Royal Athletic Park.

The team that the Old-Timers field tonight will be practically the same that played and trimmed the Foundation team here in 1919, with the exception of one or two changes in the infield. The veteran, Jack Rithet, will be seen at third instead of first, his customary place. Jack's arm is in wonderful shape, and Manager Hughes decided that he would be better in a place where he would use his peg to a good advantage. His place will be taken by Jimmy Barnswell. Many of the older fans of Victoria will, no doubt, remember Barnswell's work on the initial sack. He covers acres of ground, and was ranked as a topnotcher in his day.

Holness Working Hard

Jimmy Holness will do the heaving for the old boys. Holness worked on the mound against the shipyard team five years ago, and made a great showing. During the game he allowed only fifteen hits, and fanned seven of his opponents. Jimmy expects to repeat his performance tonight, and has been working hard in order to get his arm in shape.

The Ceepecars have heard several reports about the heavy hitting Old-Timers, and are going to use their star twirler, Norm Forbes. Manager Jimmy Williams was in looking over the old files of The Colonist yesterday, and when he saw the terrific slugging powers of the Old-Timers a consultation was called with the various members of his team, and it was unanimously decided to use their pitching ace in the game. Birkenshaw will be kept warming up and ready to go in should help be required.

Gravlin Cannot Play

Owing to the existing laws of the A.A.U.C., Walter Gravlin, professional golfer of the Uplands Golf Club, will be unable to play in tonight's game. "Allie" McGregor will call the balls and strikes, and players are requested to be on hand at 6:30 sharp, so that a full nine innings may be played.

Here is the probable line-ups of the teams:

Old-Timers		C.P.R.
J. Holness	pitcher	Forbes
B. Robertson	catcher	C. Campbell
J. Barnswell	1st base	Jackson
"Doc" Haynes	2nd base	F. Campbell
Sid. McConnell	short	H. Copas
Jack Rithet	3rd base	Minnis
G. Burness	right field	R. Copas
Alex. Potts	centre field	Richdale
F. Moore	left field	Whyte
Sam Shanks	utility	Birkenshaw
H. McConnell	utility	Nachtrieb
Ken. Hughes	utility	More

JACK RITHET
Star of many a ball game, who will cover third in tonight's benefit game for Mackie. Jack usually is on first, but his peg is so strong Manager Hughes is going to start him at the hot corner.

BROCK ROBERTSON
Who will catch for the Old-Timers against the C.P.R. tonight. Brock has his peg to second down pat and says "there will be no base-stealing tonight providing someone is on second."

Empire Match Won By the Australians On Ranges at Bisley

BISLEY CAMP, July 23.—Australia won the seventh Empire match, which concluded here today, with a total score of 2,248 out of a possible 2,400.

South Africa, 2,224, was second in the Empire match; Great Britain, 2,181, was third; Canada, with 2,174, was fourth, and India, 2,088, was fifth and last.

This is the fourth time Australia has won the Empire match. Great Britain has won it three times.

J. Shearirm, of the Australian team of eight competitors, made a new record for the Empire match. His total score at the six ranges, three in yesterday's shoot and three today, was 292 out of a possible 300, he having dropped only eight points in the two days a tthe 300, 500, 600, 800, 900 and 1,000 yard ranges.

Sergeant A. Parnell, Verdun, Que., led the Canadians in the Empire match with a total of 279.

Following were the individual scores of the Canadians at the 800, 900 and 1,000 yard ranges today, with yesterday's totals and the grand total of the match:

	800	900	1000	Yes-day	Gr. Tl
Sgt. Parnell, Verdun	43	43	47	142	279
Sgt. Wilson, Ottawa	44	47	46	141	277
Sgt. Hawkins, Toronto	47	44	44	139	274
Sgt. Storrar, Mimico	48	46	43	136	273
Major Cross, Ottawa	47	41	40	141	249
Sgt. Goodhouse, Ottawa	45	41	43	140	249
Pte. Burke, Ottawa	44	42	47	136	248
Lieut. Martin, Calgary	43	41	45	136	245

The United States supplies over 65 per cent of England's machinery purchases.

HOT WEATHER!

Get a Bathing Suit at This Sale

Dozens of splendid quality Bathing Suits go on sale this morning, and every price has been drastically reduced.

WOMEN'S BATHING SUITS

Pure Wool Bathing Suits, in purple with white trimmings; all sizes. Regular $4.75. Sale Price $2.95

Cotton Mixture Bathing Suits, in navy and gold, green and white, grey and red, etc. Regular $2.45. Sale Price $1.85

Women's Tank Suits. Black only. Regular $1.85. Sale Price ..... 95¢

CHILDREN'S BATHING SUITS

A big selection. Values to $2.00. Sale Price ..... 69¢

MEN'S BATHING SUITS

Pure wool quality; all sizes and colors. Extra value at $3.75

Peden Bros

Bicycles—Sporting Goods—Toys

719 Yates Street Phone 817

CRICKET TOURNAMENT

To the Sporting Editor:

Dear Sir,—If you will allow me a few lines in your paper, I would like to pass a few remarks on the cricket games here this week. As a spectator at one of today's games, namely, that between the Incogs and Albions, I cannot but express my surprise at the laxity of the teams in starting the game, and resuming play after that unnecessary tea interval. In this game it nearly cost the Albions their well-earned victory, as the Incogs, who were batting, were doing their very best to play out time and thus make a drawn game of it, after being fairly beaten. The games are scheduled to commence at 10:30 a.m., and this game started at 11:15 a.m., thus losing three-quarters of an hour's play. Then at tea interval twenty-seven minutes were taken up instead of the scheduled fifteen minutes. Therefore, fifty-seven minutes' play were wasted. As I understand, stumps are drawn at 6 o'clock in any case, no matter what happens.

All this is very annoying to a spectator and does more to kill the game than anything else. As luck would have it, the Incogs were all out twenty minutes before time, due to splendid fielding, very good bowling by Jordan, and a magnificent catch by Gaiger, which dismissed Cobbett. Otherwise, the Incogs might have stayed in until 6 p.m., making a draw of it, when really the Albions were fully entitled to a win.

Other features were very noticeable also to prolong the time, such as changing bats, tying the twine on them, sending in for gloves, etc, while batting. This is not cricket, and if a team is defeated take it, do not try to play out time. Now, cricketers, pull yourselves together, start on time and play the game, or it may cost your team the match at the end of the game. If there is to be six and a half hours of cricket, then let it be so, and not five and a half or five and three-quarter hours.

One more feature of this match in question was the magnificent innings played by W. B. Knight for 117 runs. He is a mere lad of fifteen years of age, and going into bat first was in until the ninth wicket was down, scoring big runs from bowlers like Cobbett, Sparks, Tracey, Allen, which is a wonderful feat for a boy so young.

I am sorry I have prolonged this letter, but I hope and trust it will have the desired effect, namely, that of putting interest in the game and studying the time of play as well as the time of intervals and finishing.

H. B. BROWNING.
An interested cricketer.

Fernwood Road, Victoria, B.C., July 23, 1924.

Australians Win In Brooklyn Tennis

NEW YORK, July 23—Gerald Patterson, Richard E. Schlesinger and Pat O'Hara Wood, of the Australian Davis Cup team were victorious in the Metropolitan court championships at the Crescent A.C., Brooklyn, today. Patterson and Schlesinger reaching the round before the semi-final and O'Hara Wood the fifth round.

All three of the foreign stars, however, were extended to the limit to prevent defeat. Patterson, after an erratic start, triumphed over Dr. George King, 3-7, 6-1, 6-4. Schlesinger eliminated S. Howard Voshell, of New York, after being within a point of defeat in the third set by scores of 5-7, 6-4, 9-7.

Wood was hard pressed by Fred Bagga, but brought all his skill into play and won at 7-5, 6-4.

Harvey Snodgrass, San Francisco, overwhelmed Zenzo Shimidzu, of the Japanese Davis Cup team, at 6-3, 6-0, and Robert Kinsey advanced with the rest.

The "Albion-Wanderers" team for today in the tournament will be as follows: G. H. Walton, E. D. Freeman, E. Pendray, G. Heinekey, D. Fletcher, E. D. Marshall, W. B. Knight, F. Smith, R. M. Knight, P. Welch and F. F. Watson.

GOLF CHAMPIONS LOSE AT CHICAGO

SEVERAL FORMER TITLEHOLDERS ARE DEFEATED

Even Par Golf Not Good Enough to Stave Off Elimination in Some Instances

CHICAGO, July 23.—Four Chicago golfers, including the defending champion, Chick Evans; three St. Louis players and the Minnesota champion, survived today's match rounds in the Western amateur golf championships at Hinsdale Golf Club, all three southern contenders and 17 Chicagoans, including two former national title holders, having been eliminated.

Most of the matches were close, and nearly all the winners had to shoot par or better to overcome their opponents. In the case of Bob Gardner, of Chicago, who has won the national title twice, even par golf did not suffice, for E. H. Bankard, of Chicago, except for two holes, bettered "perfect" figures ond won by one up. Bankard's supremacy was short-lived, however, for in the afternoon, in spite of good golf, he was overwhelmed by H. R. Johnson, of St. Paul, who clipped three strokes off par on the first nine for a 32, and with only 48 strokes for 13 holes, including five birdies, overwhelmed the conquerer of Gardner, 6 and 5.

Another similar performance was staged by R. E. Knepper, of Chicago, former Iowa champion and Princeton star, who downed former national champion Dave Herron in the morning by the wide margin of 7 and 5, only to run into a Tartar in the person of another Princeton player, Burton Mudge, of Chicago, who, by cracking par, overcame Knepper, two and one.

Peers Brothers Win Northwest Doubles

Defeat McCallum and Gordon in Finals at Vancouver—Chandler Wins Mainland Championship From Turenne—Northwest Finals Prove Disappointing With Little Brilliant Play—Victoria Ladies Win Their Matches

VANCOUVER, July 23.—G. H. and Bob Peers, Vancouver, will represent the Pacific Northwest Lawn Tennis Association in the men's doubles at Forest Hills, for the United States national doubles championship. To gain this right they had to win the sectional doubles of the Northwest body on the courts of the Vancouver club, and they did this this afternoon. McCallum and Gordon, of Victoria, disputed their right, but all to no avail.

These matches concluded the Northwest tourney, and the remainder of the week will be devoted to the Mainland series. Regarding the Mainland tournament, the officials tonight decided that the semi-finals in the men's singles will be the best of five sets. This is a new departure, the previous rules calling for the best of five sets in the finals only.

No Brilliant Play

Neither of the Northwest finals today produced any brilliant tennis, the singles especially being disappointing. Turenne had no difficulty at all with McGill. The winner was steady, his footwork was very good and his overhead work was well timed and steady. On the other hand, McGill made several errors, something new for him, and never seemed to get going at all.

In the first set McGill won the first game, lost the second, won the third, lost the next three, won the seventh and lost the next two. In the second set Turenne won the first five games, lost the sixth and then won the seventh. Turenne's third was a love ste. Only one game in the third set went to deuce.

Regarding the doubles, McCallum and Gordon, at one time or another, led in every set. They led in the first at 2-1, but dropped the next five games. They were down 3-1 in the second, won three games in a row and took the lead at 4-3, slumped again and lost the next three. In the third they again took the lead at 4-3, only to lose three in a row, which decided the match.

It was a regular smashing match, the Peers brothers winning in straight sets, 6-2, 6-4, 6-4.

Leon De Turenne won the international singles of the Pacific Northwest body, the Seattle captain accounting for Jack McGill, of Vancouver, in straight sets, 6-3, 6-1, 6-0.

Summary

Men's Singles—

Chandler beat Turenne, 8-6, 2-6, 6-1.

Cardinall beat Hiberly, 6-2, 9-7.

Langlie beat Stevens, 6-3, 1-6, 6-4.

Suhr beat Brown, 6-3, 6-3.

Peers beat Gordon, 6-2, 6-3.

Chandler beat McMaster, 6-3, 6-4.

Sparling beat Shields, 2-6, 6-1, 6-4.

Ladies Singles—

Miss Leeming beat Miss Klopfer, 6-2, 6-4.

Miss Freeman beat Miss Campbell, 6-4, 6-3.

Miss Thorne beat Mrs. Milne, 6-3, 6-2.

Miss Tatlow beat Miss Ellis, 6-3, 4-6, 6-3.

Mrs. Henry beat Miss Edtl, 6-1, 6-2.

Miss Suhr beat Miss McDonald, 6-4, 6-3.

Miss Munroe beat Mrs. McKenzie, 6-3, 7-5.

Men's Doubles—

Smith and Langlis beat Douglas and Slawson, 6-1, 6-4.

Casey and Suhr beat Smith and Langlie, 6-2, 6-0.

Turenne and Marion beat Gray and Kendall, 3-6, 6-3, 6-1.

Turenne and Marion beat Ryall and Wilson, 6-4, 6-1.

Ryall and Sparling beat McCallum and Cunningham, 6-3, 6-4.

Milne and Rhodes beat Hiberly and Stevens, 6-2, 6-4.

McGill and Dodwell beat Phipps and Cosgrove, 4-6, 6-3, 6-4.

Jukes and Baker beat McDougall and McLean, 6-2, 6-1.

Jukes and Baker beat Richards and Green, 6-4, 6-0.

Brown and Chandler beat Whiteside and Shields, 6-2, 6-2.

Leader and Merill beat Nicholson and Walker, 6-1, 6-2.

Peers and Peers beat McGill and Dodwell, 7-5, 6-1.

Ladies' Doubles

The Misses Leeming beat Miss Finley and Miss McDonald, 6-2, 6-1.

Mrs. Fawcus and Mrs. Wilson beat Mrs. Broome and Miss Jukes, 6-0, 7-5.

Miss Suhr and Miss Torne beat Miss Brunn and Mrs. Henry, 0-6, 6-3, 6-3.

Mrs. Hickes and Miss Campbell beat the Misses Harper, 6-2, 6-4.

Mrs. Hickes and Miss Campbell beat Mrs. Cardinall and Mrs. Rose, 6-2, 6-0.

Mrs. McKenzie and Miss Leeming beat Miss Wright and Miss Caspell, 6-0, 6-1.

Mixed Doubles

Miss Campbell and Proctor beat Miss Elliott and Bell, 6-4, 6-0.

Mrs. Diamond and Milne beat Miss Edtl and Westwood, 6-1, 6-1.

Miss Freeman and Dodwell beat Mrs. Grigdr and Birch, 6-4, 6-4.

Miss Suhr and Brown beat Miss Henderson and Dixon, 6-2, 6-0.

Miss Brunn and Suhr beat Mr. and Mrs. Muir, 7-5, 0-6, 6-3.

Mrs. Bennett and McCrossan beat Mrs. McKenzie and Baker, 4-6, 6-4, 6-4.

Brown and Miss Ellis beat Mrs. Rose and Baylis, 6-2, 6-3.

Miss Harper and McLaren beat Miss Kloepfer and Green, 6-4, 6-4.

Miss Leeming and McCallum beat Miss Ross and Ross., 6-1, 6-3.

Boys Under 21

Kennedy beat Bishop, 6-3, 6-3.

Boys Under 17

William beat Shaw, 6-1, 6-6.

McMaster beat Clark, 6-4, 6-4.

Merriles beat Grant, 6-4, 6-4.

Travers beat Peters, 6-2, 6-2.

Veterans

Maw beat Jackson, 6-1, 6-0.

Ryall beat Leader, 2-6, 6-2, 6-3.

Young beat Leslie, 6-3, 6-1.

A Brilliant Match

VANCOUVER, July 23.—In the most brilliant match yet seen during the tournament, Edward Chandler, youthful University of California tennis star, defeated Leon de Turenne, of Seattle, this morning in the deciding set of their singles match, 6-2. It was the third round of the British Columbia Mainland championship, the match having been postponed at 6-6 on Tuesday evening when darkness intervened. Chandler had taken the first set 3-6, and de Turenne the second, 8-4.

Miss Verna McDonald and Mr. Jefferson won the mixed doubles of the Mainland Tennis League open tournament tonight from Miss Jefferson and Corfield, 6-1, 6-4.

Incogs' Colors Are Lowered by Albions

Rivals Now Tied in Lead of Tournament Standing—Knight Plays Innings of the Week, Making 117 Against Incogs' Best Bowling—Five C's and Cowichan Have Sporting Game Which Ends in Draw

Standing of the Teams

	P.	W.	L.	D.	Pts.
Incogs	3	2	1	0	6
Albions	3	2	1	0	6
Five C's	3	1	1	1	4
Cowichan	3	0	2	1	1

Yesterday's winners: Albions over Incogs; Five C's and Cowichan draw.

Today's matches: Albions vs. Cowichan at Cranmore Road; Incogs vs. Five C's at Mount Tolmie.

Very interesting cricket continues to be played in the Pacific Coast tournament now in progress here. Yesterday's matches caused quite an alteration in the table of standings of the four teams engaged. The Albions, always capable of bringing off something interesting and possibly to some surprising, upset the calculations of those of the prophets who had been declaring that the incogs were unbeatable, and trounced them soundly on their home ground and by doing so drew level with them at the head of the table.

Well Played, Knight!

A most gratifying feature of the performance was the fact that the chief scorer for the Albions and the batsman who played by far the best innings of the day and probably the best innings ever played on a local ground by a boy of his age was W. B. Knight, of the Albions, who scored 117, the first century of the tournament. Knight is only fiftaen and his feat would have been a brilliant one for any Victoria cricketer against the class of bowling which he defied and scored off for well over two hours.

The Albions won the toss and Jordan very wisely put this to the best advantage by sending his men in to bat first. Pite was out without scoring, but when Heinekey was joined by Knight a stand was made. Heinekey's 67 and Knight's 117 were the chief scores of the side, with other useful contributions of 23, 17 and 20 by Freeman, Fletcher and Welch respectively. The total score of 226 was a formidable one even for the Incogs to try to pass, and before half their batsmen were out it was apparent that the best they could do was to try for a draw. Cobbett was given a couple of lives before he was well caught by Gaiger and Lifton and was dismissed very cheaply. When Hewett joined Sparks it looked as though they might succeed in playing out time.

Freeman very wisely was put on as a change of bowling at this juncture and dismissed Hewett without delay. Wenman then came in, but only a short while before Jordan clean-bowled him. There was still twenty-five minutes left, when Watson came in and his wicket was chucked away by a "run out" and Tracy succumbed without further delay to a straight one from Jordan. It was a well deserved victory, won by good cricket and good generalship. The full score follows:

Albions' Innings

G. Heinekey, b Tracy	67
N. F. Pite, b Tracy	0
W. B. Knight, b Cobbett	117
E. H. Pendray, st Pennington, b Tracy	4
H. A. Ismay, b Cobbett	4
E. D. Freeman, b Cobbett	23
D. Fletcher, c Allen, b Tracy	17
R. M. Knight, c Lifton, b Tracy	3
P. Welch, c Mitchell, b Cobbett	20
A. Gaiger, b Cobbett	1
F. Jordan, not out	3
Extras	7
Total	266

Bowling Analysis

Albions—	O.	R.	W.
Cobbett	22.1	61	5
Tracy	19	114	5
Sparks	4	32	0
Allen	2	22	0
Watson	1	6	0

Incogs' Innings

G. H. Kinch, b Welch	14
A. F. Mitchell, b Welch	3
H. H. Allen, c Heinekey, b Welch	10
Major Pennington, c Pendray, b Jordan	15
Major Cobbett, c Gaiger, b Jordan	21
F. A. Sparks, not out	35
G. W. Lifton, c Knight, b Jordan	3
H. F. Hewett, b Freeman	9
J. Wenman b Jordan	2
Sgt. Watson, run out	0
A. G. Tracy, b Jordan	0
Extras	12
Total	124

Bowling Analysis

Incogs—	O.	R.	W.
Welch	11	47	3
Jordan	16.4	50	5
Fletcher	3	11	0
Freeman	2	7	1

Exciting Finish

An even more exciting finish was seen at Beacon Hill where the Five C's and Cowichan were testing each other's mettle. It was a rare wicket to score on and the batsmen were all taking advantage of it, the bowlers' analysis suffering accordingly all round.

The Five C's were the first to bat and they gave the Cowichans a deal of leather-hunting to give them an appetite for lunch. Only five batsmen went in and they all did well, Eric Quainton joining the list of unlucky ones (or lucky ones, according to the point of view) who have just failed to make their centuries this week. With only three wickets down the innings was declared closed for 288.

Nothing daunted the visitors started on their task of overtaking their opponents and they very nearly did it. In fact, with another few minutes' time, they would have done it, but they were nineteen short when stumps were drawn with the match a draw in Five C's favor and the points divided. Cowichan had lost six wickets, and Barclay and Scott-Moncrieff were going strong at the call of time. The full score follows:

Five C's Innings

C. F. Comley, c Hope, b Napper	22
A. W. T. Paul, c Scott-Moncrieff, b Napper	45
Eric Quainton, b Napper	93
T. Reed, not out	5
Eden Quainton, not out	17
Extras	26
Total (innings declared)	208

B. Bredin, J. Campbell, H. Edwards, N. Wilkinson, N. Martin and W. M. Sutton did not bat.

Cowichan's Innings

T. Horsfall, c Edwards, b Sutton	7
A. E. S. Leggatt, run out	59
C. M. Galt, b Eden Quainton	17
W. H. Napper, c Martin, b Reed	61
A. E. Green, c Bredin, b Sutton	2
R. E. Barclay, not out	57
J. T. Copeman, c N. Wilkinson, b Eric Quainton	17
L. Scott-Moncrieff, not out	23
Extras	27
Total	2[illegible]

F. C. Williams-Freeman, W. T. Corbishley and A. O. Hope did not bat.

Bowling Analysis

Five C's—	O.	R.	W.
Hope	10	64	..
Napper	17	99	3
Scott-Moncrieff	3	15	..
Horsfall	5	25	..
Williams-Freeman	3	17	..
Copeman	3	29	..
Cowichan—	O.	R.	W.
Sutton	9	52	2
Martin	3	19	..
Bredin	3	3	..
Eden Quainton	10	39	1
Eric Quainton	11	58	1
Campbell	1	2	..
Reed	15	69	1

Mann Cup Players Will Practice Tonight

A full practice of the local Mann Cup lacrosse representatives is called for tonight at Work Point, commencing at 6:45 o'clock. The management requests that all players make it a point to be present, as it is the last workout previous to the game against the North Shore Athletics on Saturday. Immediately after the practice the team that will wear the Garrison colors in the game on Saturday will be picked.

LEAGUE BASEBALL

American

At New York—	R.	H.	E.
Detroit	3	11	4
New York	4	9	1

Collins and Bassler; Shawkey and Schang.

At Boston—	R.	H.	E.
Cleveland	12	19	3
Boston	16	20	1

Coveleskie, Metevier, Roy, Clarke, Cheeves, Brower and L. Sewell; Fuhr, Ferguson, Quinn, Ehmke and Heving.

At Philadelphia—	R.	H.	E.
St. Louis	7	13	0
Philadelphia	0	9	1

Shocker and Severeid; Gray, Burns, Rommell and Perkins.

At Washington—	R.	H.	E.
Chicago	2	10	2
Washington	4	7	1

Faber and Crouse; Marberry and Ruel.

National

At Cincinnati—	R.	H.	E.
New York	3	10	1
Cincinnati	1	3	2

McQuillan and Snyder; Rixey and Hargraves.

At Pittsburgh—	R.	H.	E.
Brooklyn	4	12	3
Pittsburgh	3	10	1

Doak, Decatur and Taylor, Deberry; Cooper and Smith.

At Chicago—	R.	H.	E.
Boston	2	11	1
Chicago	5	9	0

Barnes and O'Neill; Kaufmann, Cooney and Hartnett.

At St. Louis—	R.	H.	E.
Philadelphia	8	9	1
St. Louis	5	12	2

Carlson and Henline; Stuart, Sherdel and Gonzales.

Coast

LOS ANGELES, July 23.—Los Angeles made it two straight over Seattle by winning today's game, Los Angeles bunched hits off Bagby in the fifth and sixth innings, to score all four of their runs.

	R.	H.	E.
Seattle	3	7	3
Los Angeles	4	10	2

Batteries—Steuland and E. Baldwin; Crandall and Spencer.

SAN FRANCISCO, July 23.—Portland's three-run lead in the first was quickly overcome by the Seals, who scored four runs in their half of the frame and won 11-4. Winters was wild, and passed three men in a row, forcing in the first run before a man was retired. Winters was knocked out of the box in the fifth, when the Seals scored six runs on five hits. Four-fingered Keefe replaced Winters and held the league leaders to one run.

	R.	H.	E.
Portland	4	14	1
San Francisco	11	15	1

Batteries — Winters, Keefe and Cochrane; Shea and Yelle.

SALT LAKE CITY, July 23.—Oakland won easily from Salt Lake today, 12 to 6. In the fifth inning, Edwin Goebel, outfielder for the visitors, made a circuit drive with the bases full. Six homers were made during the game, two of them by outfielder Ariett, of the Oaks.

	R.	H.	E.
Oakland	12	13	1
Salt Lake	6	15	0

Batteries—Boehler and Reed; McCabe, Mulcahy and Peters, Cook.

SACRAMENTO, July 23.—Sheilenbach managed to weather the storm today and turned in a 6-5 victory over the fighting Solons after quite a battle. Errors on the part of both teams figured largely in the scoring. Schang and D. Murphy, the catchers, with three for five, led in hitting.

	R.	H.	E.
Vernon	6	12	3
Sacramento	5	13	4

Batteries — Sheilenbach and D. Murphy; Hall, Thompson and Schang.

Standing of the Clubs

Coast	W.	L.	Pct.
San Francisco	61	47	.565
Seattle	58	49	.545
Sacramento	56	51	.523
Oakland	54	55	.495
Vernon	54	55	.495
Salt Lake	52	55	.486
Los Angeles	50	59	.457
Portland	47	61	.435

National	W.	L.	Pct
New York	58	30	.659
Chicago	52	37	.584
Brooklyn	48	41	.539
Pittsburgh	45	41	.523
Cincinnati	47	46	.505
St. Louis	37	53	.411
Philadelphia	36	53	.404
Boston	34	56	.378

American	W.	L.	Pct
New York	53	39	.576
Detroit	52	39	.571
Washington	52	40	.565
St. Louis	45	44	.506
Chicago	44	46	.489
Cleveland	41	50	.451
Boston	40	50	.444
Philadelphia	36	55	.396

Middleweight Champion Is Signed for Fight

OTTAWA, July 23.—Jack Reddick, of Moose Jaw, Canadian middleweight champion, was yesterday signed to fight Joe Edwards, of Cincinnati, O., here on July 30. The bout is scheduled to go ten rounds.

KINGSTON ST. TENNIS FINAL

The final match in the men's singles of the annual handicap tournament of the Kingston Street Lawn Tennis Club, between Stone and Hocking, will be played today at 5:15 p.m.

Additional Sport on Page 14

DOMINION

NOW SHOWING

The Year's Greatest Novelty Picture

NEWS SCOOP! Exclusive Pictures Showing the Arrival of the British Special Service Squadron at Victoria, Visitors' Day, etc.

"PLASTIGRAMS"

The Sensation That Set New York Crazy —And Now Victoria

ON THE SAME BILL

Betty Compson IN **"The Enemy Sex"**

The Love-Adventures of a Beautiful "Gold-Digger" 'Mid the Gold Fields of Broadway

TONIGHT

Special Musical Attraction

Dominion Symphony Orchestra

Playing a Specially Selected Programme for the Feature Presentation

DOMINION CONCERT ORGAN
Handley Wells, Organist

CAPITOL—TODAY

Richard Barthelmess

IN

"Twenty-One"

A 20th century romance of a rich youth who scorns society butterflies to marry a poor girl.

ALSO—CAPITOL NEWS AND COMEDY

IS YOUR NAME PRINTED HERE?
(A New Name Every Morning—Watch for Yours)
The Capitol Theatre invites Mrs. W. H. Kent, 1936 Oak Bay Avenue, and two friends of her own selection, to be its guests any day this week. Please detach this coupon and present to cashier.

GIVEN AWAY TONIGHT

42-Piece China Dinner Set—Free Tonight

BIG DOUBLE BILL

Stage
REG. HINCKS
Presents
Musical Comedy
"The Girl on the Film"

Screen
WARNER BROS.
Present
WESLEY BARRY
in
"The Country Kid"

PLAYHOUSE

PANTAGES

TODAY

Continuous, 2 to 11

MARY CARR

And a notable cast, including Miriam Battista, Peggy Shaw and Jerry Devine, in

The Custard Cup

It starts with a smile; leaps into a laugh, and ends with a succession of startling surprises

COMEDY NEWS

Prices—Night
25c and 20c
Matinee 15c and 10c
Orchestra—William Tickle, Director

Prominent Portland Doctor Dead

PORTLAND, Ore., July 23.—Dr. Richard F. Scholz, president of Reed College at Portland, who has been critically ill for the past two weeks, died at a local hospital at 7:40 a.m. today.

Comfortable Rooms

PLEASANT HOME-LIKE

Hot and Cold Showers

Reasonable Rates

PHONE 2980

Y. M. C. A.

TOGO CLEANERS & DYERS
575 YATES ST. PHONE 4136

Get a Bathing Suit

Wool or Cotton—All Sizes

BALBRIGGAN UNDERWEAR
Men's Youths' or Boys'
LADIES' RIDING BREECHES
BOYS' WHITE KNICKERS

ARTHUR HOLMES

1314 BROAD STREET
Between Yates and Johnson

HIGH SCHOOL FEE TO REMAIN SAME

City School Board Decides to Continue Charge of $85 for Each Pupil From Saanich

Saanich will be asked to pay $85 each, the same as last year, for the students who attend the Victoria High School during the coming school year from the municipality. A special meeting of the City School Board was held yesterday afternoon primarily to deal with a letter from the Saanich School Board, asking what the charge would be for Saanich pupils at the High School and it was decided to continue the present arrangement.

Trustee Litchfield pointed out that there was talk in the Saanich School Board of the municipality building its own high school, and he thought that the city should not set a rate which would resut in that taking place.

Trustee Brown, who presided in the absence of the chairman, Trustee Jay, remarked that the suggestion that Saanich build its own high school came up about this time each year.

It was pointed out that the reason why Saanich received a more favorable rate than Esquimalt was that that municipality sent 150 students to the high school, including all years, while the other municipality sent only a few as it had a high school of its own. Trustee Litchfield suggested that if other municipalities knew the rate which the city would give in the case of a considerable number of pupils they might alter their present arrangements.

It was decided to continue the present charge of $100 for Esquimalt students taking other than the technical course, the charge for the latter being $110.

IF TROUBLED WITH DIARRHOEA
You Should Use

It Will Give You PROMPT RELIEF

This valuable preparation has been on the market for the past 80 years, and holds a reputation, second to none, for the relief of all bowel complaints whether of children or adults.

Manufactured only by The T. Milburn Co., Limited, Toronto, Ont.

MANN CUP LACROSSE

North Shore Athletics vs. **Garrison**
VANCOUVER VICTORIA

ROYAL ATHLETIC PARK—3 P.M.

Saturday, July 26 **Admission 50c**

At the Playhouses

THE CIRCUS COWBOY AT THE COLUMBIA HAS APPEAL FOR KIDDIES

When William Fox made "The Circus Cowboy," with Charles Jones, which opens at the Columbia Theatre today, he made about three thousand Los Angeles kids very happy. If there is anything a kid likes better than just a plain circus, it's a free circus and that is just what Mr. Fox gave these youngsters, thereby winning their undying devotion and creating just three thousand more Charles Jones' fans. This is how it all came about:

William Wellman, the director, was ready to shoot the circus sequences of "The Circus Cowboy." The big tent of Al G. Barnes' Circus had been pitched on the Fox lots, and tight rope walkers, acrobats, ponies and clowns, headed by that world-wide celebrity, Nemo, were on hand. What to do about an audience? That was the problem and Charles Jones solved it. "Invite all the kids in town," he said. So Wellman did.

Three thousand kids, their mothers, fathers, uncles, aunts and whatnot roared at the funny antics of Nemo and his clowns, cheered Charles Jones as he rode and roped, and sat with mouths open and eyes staring at the daring feats of acrobats and tight rope walkers, one of whom was none other than petite Marian Nixon, who plays opposite Jones in the picture.

But that was not all. They watched also—probably for the first time in their lives—the taking of a motion picture. The circus that they saw was also seen by a battery of motion picture cameras that were turned on the audience at intervals to catch the genuine expressions of joy, awe, ecstacy and the gamut of emotions through which a typical circus audience passes.

And so, while those three thousand kids thrilled at the sights they beheld, they also contributed some very authentic atmosphere for Charles Jones' latest picture.

DOMINION THEATRE Plastigrams, or the third dimension movie, opened in Victoria Monday night at the Dominion Theatre. The film is the one the exhibition of which has been causing so much comment in the East. Up until now motion picures have had breadth and height. In this new picture there is also depth, which makes the figures stand out in a startling manner from the screen. In fact, the figures on the screen appear to leave it and come within an arm's reach of the persons in the audience. The showing here is the most interesting moving picture novelty of the year. It will continue for the rest of the week at the Dominion. The other feature at the Dominion this week is "The Enemy Sex," with Betty Compson starred. It is the story of a beautiful girl who goes to New York and her attempt to play wih men who are considered big in the biggest circles of that city.

CAPITOL THEATRE Bradley Barker again supports Richard Barthelmess in "Twenty-One," Barthelmess' latest production. Mr. Barker, who is noted for his splendid portrayal of disagreeable villains, plays the part of the hot-tempered Czecho-Slovakian taxi bandit, who machinates most frightfully in an effort to thwart Dick's love. And how Mr. Barker loves such a role. "I'd rather be a villain than a hero," said Mr. Barker. "I'd rather be killed than kill." "Why?" "Because a villain gets more opportunities to act than any other member of the cast." Mr. Barker played an important role in "The Fighting Blade," and indulges in a thrilling fight with Dick in "Twenty-One," a First National attraction now showing at the Capitol Theatre.

PANTAGES THEATRE "The Custard Cup," pronounced by critics as one of the greatest humorous stories since "Mrs. Wiggs of the Cabbage Patch," is now showing at the Pantages Theatre. Produced by Fox Film Corporation, the picture tells the story of the joy to be found in the little things of life. Mrs. Penfield, the part played by Mary Carr, is a cheerful soul who looks after not only her own brood of adopted waifs but keeps a kindly watch over all of her neighbors in the tumble-down section where she lives. The story is one of human kindliness, of troubles and worries and the sunshine that always can be found if one seeks it rightly. Other members of the cast are Peggy Shaw, Myrta Bonillas, Miriam Battista, Leslie Leigh, Ben Lyon, Henry Sedley, Frederick Esmelton, Jerry Devine and Louis Hendricks.

PLAYHOUSE THEATRE Twinkle, twinkle, little star, the old nursery rhyme goes. Three of them do a mighty lot of twinkling in "The Country Kid," the Warner Brothers' classic of the screen which is now showing at the Playhouse Theatre. They are Wesley Barry, "Spec" O'Donnell and "Baby" Bruce Guerin. The rest of the cast consists of Kate Toncray, Helen Jerome Eddy, George Nichols, Edward Burns and George C. Pearce.

Fifty-one electric engines do the work formerly requiring 130 steam locomotives on a western railway.

CLARK'S
CANADIAN
BOILED DINNER

A complete meat and vegetable course, all cooked ready to heat and serve.

"Canada Approved" on every tin.

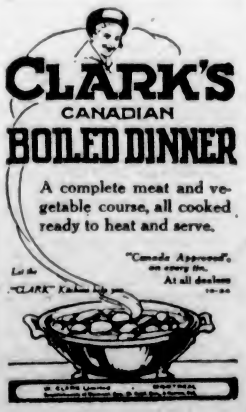

At all dealers

AMUSEMENTS

The Screen

Capitol—Richard Barthelmess in "Twenty-One."

Columbia—Charles Jones in "The Circus Cowboy."

Dominion—"The Enemy Sex," starring Betty Compson.

Pantages—Mary Carr in "The Custard Cup."

The Stage

Playhouse—"The Girl on the Film."

DOMINION SYMPHONY ORCHESTRA TO PLAY PROGRAMME TONIGHT

Music lovers will have an exceptional treat tonight when the Dominion Symphony Orchestra will render its third concert. This concert marks the third of a series of musical evenings which are being presented at the popular Yates Street house. The contribution for tonight includes quite a varied programme of favorite numbers.

The special numbers for tonight will be "Cavaleria Rusticana," Mascagni; and "Intermezzo;" "In Love," Friml; "Beloved," Savino; Waltz, popular; "No, No, Nora;" and "I Love You," Archer.

The feature presentation will be musically interpreted by the concert organ and symphony orchestra combined. The picture attractions this week include "Plastigrams," the third dimension movie, which is nightly playing to capacity houses. It set New York crazy, and certainly looks as though Victoria is following suit. For novelty this picture can not be surpassed. It is amazing, and marvelous. Also on the same bill Betty Compson is starring in "The Enemy Sex," which shows the problems of a beautiful gold digger in the gold fields of Broadway. The Dominion last minute news of the day includes some very fine shots, showing the visit of the British Special Service Squadron to Victoria, coming through the Strait, docking, visitors' day, the big parade of the bluejackets through Victoria. Other subjects of interest complete a very entertaining show.

CHARLES JONES

Who Plays the Title Role in "The Circus Cowboy," the Feature Picture at the Columbia Theatre for the Balance of the Week

COLLEEN MOORE COMES TO CAPITOL IN "PERFECT FLAPPER"

It was inevitable that Colleen Moore, who created such a sensation in "Flaming Youth" and "Painted People," both First National pictures, should once again give the screen another portrayal of the modern flapper.

And judging by her remarkable characterization in these pictures it was also inevitable that her next picture be called "The Perfect Flapper." This is the opus scheduled to open at the Capitol Theatre on Monday next.

Exceptional interest was given Colleen Moore's forthcoming production because of the astonishing records of this winsome star's previous efforts, and it is said that she rises to still greater heights in "The Perfect Flapper."

A cast of unusual quality was engaged to surround the star.

Sydney Chaplin has a role which fits him like a glove and gives him opportunity to inject many laughs into the picture. He will be remembered for his side-splitting characterizations in "Her Temporary Husband" and "The Galloping Fish."

DOMINION TO GET BIG SPECTACLE OF ARIZONA DESERT

Say, folks, did you ever have what the highbrow writers call "a premonition of disaster"? You know, a feeling in your bones that something was going to happen. Well, that's just the way we feel this minute. If we could afford it we would take out about a million dollars' worth of life insurance. We just know something terrible will happen to us, like being killed in the rush or trampled underfoot when "Wanderers of the Wasteland" begins a six days' run next Monday at the Dominion Theatre.

We've heard so much about this Paramount surprise picture, so many fancy adjectives have been used to describe it that we're beginning to believe that it's too gosh-darned good to be true! Of course, you all know that it's one of Zane Grey's high-powered stories, but we're willing to bet a plugged nickel that you didn't know that it's the first picture ever produced entirely in natural colors! Whoa, there! Don't get excited! We mean just what we said. The entire production was photographed in color on the original locations described by Mr. Grey in his book. This was done because the scenes are laid in the deserts of Arizona and the only way to get the full value of the story's remarkable setting was to use the perfected Technicolor process. By the holy pink-toed prophet, if the picture is half as good as we think it's going to be, it will be the screen sensation of the year.

COLUMBIA

PRESENTS
TODAY, FRIDAY AND SATURDAY

A Romance of the Big Top
The Big Show of the Year

BUCK JONES

—IN—

The CIRCUS COWBOY

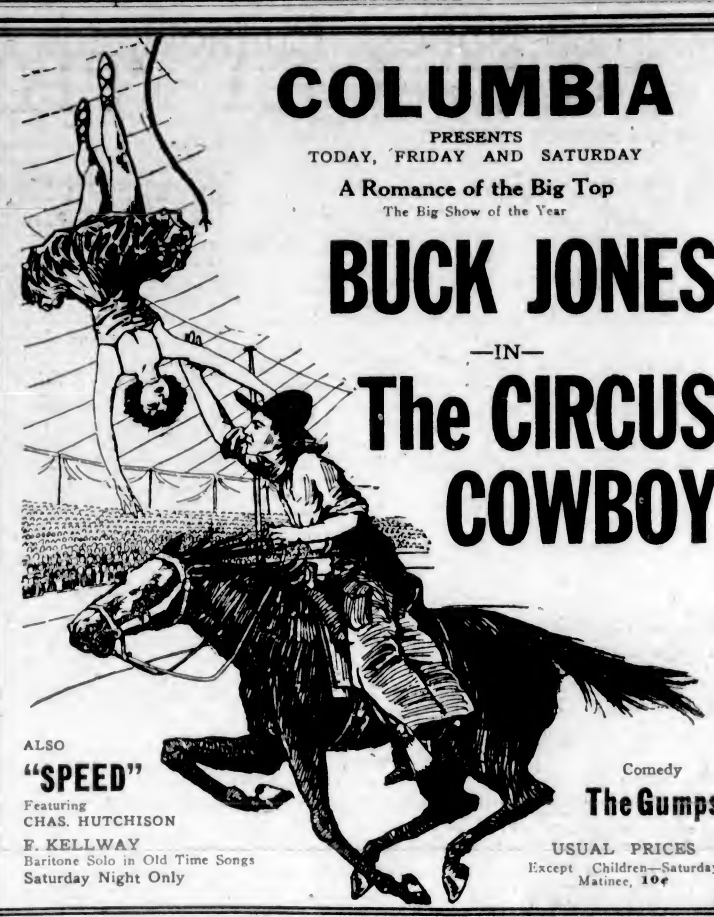

ALSO
"SPEED"
Featuring
CHAS. HUTCHISON

F. KELLWAY
Baritone Solo in Old Time Songs
Saturday Night Only

Comedy
The Gumps

USUAL PRICES
Except Children—Saturday Matinee, 10¢

RECORD BALANCE IS REPORTED BY CHOIR

Treasurer's Statement at Annual Meeting of Arlon Club Last Evening Very Gratifying

For the seventh successive season the Arlon Club has held its annual meeting at the Summer camp of Mr. Frank Sehl, one of the members of the music committee, and of his brother, Mr. Herman J. Sehl, at Prospect Lake. More notable than this, however, is the fact that this was the thirty-second annual meeting of the club, which enjoys the distinction of being the oldest men's choir in the whole of Canada, and one of the oldest on the Pacific Coast.

The proceedings opened with the usual informal swimming gala, immediately followed by the annual meeting out-of-doors on the edge of the lake. Mr. E. A. Williams, retiring president, presided, and gave a short verbal resume of the year's work, in the course of which he particularly noted the excellent attendance which had characterized the rehearsals during the year, and the readiness of the members to settle down to work. Reference was also made to the different concerts held during the season, special mention being made of the performance of "The Desert," sung at the closing concert of the year at the High School auditorium, assisted by Mr. Drury Pryce's orchestra. Since then the choir had also given a concert at Duncan in aid of the Orchestral Society of Cowichan, and one at Sidney in aid of the Board of Trade.

Record Balance

Other reports followed. The treasurer, Mr. H. W. Wilders, showed a record balance, $634, this being the biggest amount ever shown in the club's history. This sum will place the club in a position to purchase some of the larger works for men's choruses, as well as enabling them to engage some of the higher class soloists.

A rousing reception was given the popular conductor, Mr. E. Howard Russell, who dwelt more particularly on the musical achievements of the club. He had been greatly gratified with the progress made in the artistic rendition of the numbers undertaken, and the stability of the material had been shown by the organization's ability to absorb an especially large number of new members with an improvement rather than a deterioration in the singing. The vocal balance had more nearly approached the ideal than ever before, although there was still room for improvement among the tenors, both in numbers and in quality. He also referred to the splendid camaraderie which existed, this being so strongly undercurrent that new members readily caught the spirit and fell into line with the tradition. The motive which brought the club into being was the same as that which still held it together: pure love of music, with no idea of pecuniary benefit to be derived by anyone.

Officers Elected

The election of officers for the thirty-third season resulted as follows: President, Mr. R. A. C. Grant, honorary conductor, Mr. E. Howard Russell; assistant conductor, Mr. Herbert Kent; honorary secretary, Mr. V. C. Fawcett; financial secretary, Mr. F. M. Russell; treasurer, Mr. H. W. Wilders; librarian, Mr. A. J. Mortimer; assistant librarian, Mr. A. Clegg; music committee, Messrs. E. H. Russell, H. Kent, F. J. Sehl, F. F. Fatt. The managing committee consists of all the above officers, with the addition of Mr. T. Lewis, Mr. J. V. Scrivener, Mr. E. W. Clayton. The club auditor is Mr. D. D. Muir.

Votes of thanks to the retiring officers, to the auditor, the conductor, and the hosts of the evening concluded the formal part of the proceedings. Musical honors accompanied the reference to the Messrs. Sehl, the programme consisting of "Dreaming," "When Evening's Twilight," "When the Lanterns Glow," "Rest, Dearest, Rest," "Soldiers' Farewell," "Men of Harlech," and a number of others. The applause to which the club is accustomed came from a big audience of impromptu listeners in canoes and boats which had drawn in from all the Summer camps along the lake, supplemented by visitors who had come out for the evening in anticipation of the musical climax of the annual meeting. The singing of "Auld Lang Syne" and "The King" brought the proceedings to a close about 11 o'clock, after delicious refreshments had been served.

Colleen Moore

The Flaming Youth Girl in a Sunshine Play—
Oh! What Fun!

Next Week at the

"THE PERFECT FLAPPER"

WITH
Colleen Moore

CAPITOL THEATRE

DOMINION
Next Week

All Filmed in Natural Colors!

WITH
JACK HOLT
NOAH BEERY
KATHLYN WILLIAMS
BILLIE DOVE

In black and white, this adventure-romance would be the greatest of Westerns.

In natural colors, it's the greatest of ALL pictures.

COTTON PRICES IN N.Y. RISE AGAIN

NEW YORK, July 23.—Cotton prices made another big advance at the opening today, reaching new high levels for the movement with October selling 28.10 cents and December at 27.20 cents, or 25 to 30 points above the previous close.

Public expenditures in Canada exceeded $250,000,000 in 1923.

Hills & Underwood
London Dry Gin

The gin you will ask for again because of its unvarying high quality.

per bottle

This advertisement is not published or displayed by the Liquor Control Board or by the Government of British Columbia

Important Notices, Employment, Business and Professional Directory, Wants, Etc.

The Daily Colonist

INDEX TO CLASSIFIED ADVERTISEMENTS

For the convenience of those who wish to refer to any special advertisement in the Classified Columns, the following list has been alphabetically arranged, and each classification furnished with a number, viz.:

COMING EVENTS 1
MALE HELP WANTED 2
TEACHERS WANTED 55

The numbers shown on the right side of each heading appear in consecutive order in the columns. The alphabetical arrangement is not consecutive.

Acreage—For Sale 42
Acreage—For Rent 63
Acreage—Wanted 43
Agents—Wanted 59
Announcements 1a
Automobiles 28
Autos for Hire 30
Business Opportunities 34
Billiards and Pool 56
Boats and Launches 36
Business Directory 57
Coming Events 1
Cycles and Motorcycles 29
Church Notices 6
Dancing 67
Dressmaking 9
Educational 6
Farms for Rent 49
Farms for Sale 47
Farms Wanted 46
Flats and Apartments to Rent 21
For Sale—Miscellaneous 13
Furnished Rooms Wanted 17
Furnished Rooms to Rent 18
Financial 61
Houses for Sale 39
Hotel Directory 58
Housekeeping Rooms to Rent 19
Lost and Found 53
Music 7
Violin 7a
Singing 7b
Piano 7c
Miscellaneous 10
Money to Loan 67
Personal 36
Professional Directory 38
Property for Sale 44
Property Wanted 53
Poultry and Livestock 27
Room and Board 15
Room and Board Wanted 16
Summer Resorts 41
Societies and Lodges 36
Situations Wanted—Male 4
Situations Wanted—Female 5
To Rent—Houses 23
To Rent—Furnished Houses 26
To Rent—Miscellaneous 11
To Exchange 8
To Lease 64
Teachers Wanted 55
Timber Brokers 60
Wanted—Male Help 2
Wanted—Female Help 3
Wanted to Rent—Farms 35
Wanted to Rent—Acreage 31
Wanted to Rent—Flats and Apartments 22
Wanted to Rent—Houses 24
Wanted to Rent—Furnished Houses 25
Wanted to Rent—Miscellaneous 12
Wanted—Housekeeping Rooms 22
Wanted to Buy—Houses 40
Wanted to Borrow 54
Wanted—Miscellaneous 14

CLASSIFIED ADVERTISING RATES

One and one-half cents a word each insertion, nine cents a word a week, with a minimum of 13 words, cash with order. No advertisement accepted for less than twenty-five cents.

Death and Funeral Notices, $1.50 first insertion, $1.00 for each additional insertion. Marriages, Cards of Thanks and In Memoriam Notices, $1.50 per insertion. Birth Notices, $1.00 per insertion. Business or Professional Cards of four lines or under, $5.00 per month. Additional space at $1.55 per line per month.

IN MEMORIAM

ANSET—In ever loving memory of our dear son, Frederick William Anset, who passed away at Victoria, July 21, 1923. Interred at Ross Bay Cemetery.

Days of sadness still come o'er us,
Tears of silence often flow;
For memory keeps him ever near us
Though he died two years ago.
Only those who have lost can tell
Of the grief that is borne in silence
For the one we loved so well.

Ever remembered by Dad, Mum and Herb, Red Deer, Alta.

FUNERAL DIRECTORS

PROMPT, EFFICIENT SERVICE
DAY OR NIGHT
SANDS FUNERAL CO.
1612 QUADRA STREET
Lady in Attendance
Phones: Office 3306; Residence 6035

WE pride ourselves in performing the sensitive tasks connected with the conduct of a funeral in the most tactful and efficient manner possible.

THOMSON FUNERAL HOME
1625 Quadra St. Phone 498
Est. Over 33 Years. Night or Day

COMING EVENTS 1

DON'T forget the vaudeville entertainment and dance by the West End Players, on Friday, July 25, at 8.30. Admission 25c.

DANCE, A.D.F. Hall, July 24, 8:30 p.m. 4-piece orchestra. Gents 35c, ladies 25c. Refreshments free. Everybody welcome.

LITTLE ARCTIC, Cordova Bay—Lunch-eons, teas, light refreshments. Picnics specially catered for. Dancing every Saturday night, 8:30-11.30. Pitt's dance orchestra.

MILITARY 500, 1330 Government Street, tonight (July 24). Good scrip prizes. All welcome.

ORCHESTRA at Hamsterley Lakeside, Saturday night, 8.30-11:30. Dancing, 25c each.

PRINCESS Alexandra Lodge, No. 15, whist drive, Harmony Hall, Thursday, July 24, good prizes; commencing 8.30 p.m. Admission 35c.

SCOTTISH Daughters will hold a basket picnic at the Esquimalt Lagoon, Saturday, July 26. Launch will leave Foster's Pier, Canteen Road, 10.30 a.m. and 2 p.m.; round trip, 25c. Tea, sugar and milk will be provided.

WILLOWS BEACH—Dance every Wednesday and Saturday, 8.30 to 11:30. Good music.

WANTED—MALE HELP 2

WANTED

MEN and boys, experience unnecessary, wanted to learn the motor trade, battery, ignition, vulcanizing, electrical, mechanical. All makes of cars. Special workshop and garage system of training, employment service and life scholarship.

INTERNATIONAL ENGINEERING SCHOOLS
510 View Street, Victoria, B.C.

MAKE money at home—$1 to $2 an hour for your spare time writing showcards for us. No canvassing. We instruct and supply you with work. West-Angus Showcard Service, 38 Colborne Bldg., Toronto.

WANTED—Either active or silent man, who would help incorporate growing business in Vancouver. Business in want of real office man and capital. Apply in writing. Steady position to active man. Box 3373, Colonist.

20 MEN AT ONCE, TO COMPLETE NEW CLASSES in Auto Tractor Engineering, Vulcanizing, Battery, Ignition, Welding, etc. Write today for New Circular of Spring Courses.

We also teach Bricklaying, Tile Setting and Plastering.

HEMPHILL AUTO AND ENGINEERING SCHOOLS
1311 Granville Street Vancouver, B.C.

FEMALE HELP WANTED 3

COOK-GENERAL, also housemaid, for August 1; sleep in, references. Box 5337, Colonist.

EARN $5 to $50 weekly, the pleasant home work way, making socks on the fast, easily learned Auto Knitter. Experience unnecessary; distance immaterial. Particulars, 3c stamp. Dept. 94-C., Auto Knitter Co., Toronto.

EARN money weekly, spare time, addressing, mailing circulars. We pay weekly. Send for full particulars Rice Co., 1658 Broadway, Dept. K-31, New York.

GENERAL household help wanted for small modern house in country, 3 miles from Victoria. Box 5358, Colonist.

MIDDLE-AGED woman cook for five men, and keep their living quarters in order, wash towels, pillow slips, etc. None other than a capable plain cook need apply. As the men are damp, it will not be necessary for the applicant to be a conversationalist. Apply to Box 5203, Colonist.

RESPONSIBLE woman or girl to take charge of home for family of three, light duties. Call between 5 and 8, evenings, 1326 Minto.

WANTED—FEMALE HELP 3 (Continued)

SPECIAL CLASSES for supplementary examinations for High School, McGill and B.C. matriculation, starting July 21. Special commercial and secretarial courses also. Telephone 28 for particulars. Sprott-Shaw School. James H. Beatty, manager.

WANTED—Experienced waitress. Holley's Restaurant, 622 Fort Street.

WANTED—Experienced salespeople. Apply David Spencer, Ltd.

WANTED—Help for Cowichan Lake; family of four; good plain cook, cheerful disposition, age 30-35. Mrs. C. E. Scholey, Cowichan Lake.

YOUNG woman to assist with general housework and care of one small child. Apply phone 63261.

SITUATIONS WANTED—MALE 4

BOOKKEEPER, student of higher accountancy, desires position, either whole or part time. Box 5830, Colonist, or phone 4117.

SITUATIONS WANTED—FEMALE 5

CERTIFICATED nurse wishes patient and would do housework, or would travel. Box 5233, Colonist.

LIGHT housework daily, 9.30 to 12:30, by capable lady. Box 1063, Colonist.

WANTED—General housework, daily; experienced; James Bay district preferred. 135 Superior Street.

WANTED—Position as useful help to 2 or 3 adults, quiet, comfortable home preferred to high wages, in Victoria. Phone mornings, 2350. Good references.

YOUNG girl would like light housework, or assist with children. Phone 79511.1.

EDUCATIONAL

B.C. DRAMATIC SCHOOL. All classes cancelled until after the big Alfresco Play. All students can take part. Phone 4538 or 4301R.

CRANLEIGH House, The Willows, school for boys, offers a full course from beginners to matriculation. Large grounds; all games, boxing, etc. Prospectus from C. V. Milton, A.C.P., headmaster. Phone 4403.

CROSBY School, 1137 Rockland—Boarding and day school for junior girls. Autumn term opens September 4. Apply E. P. Gulland.

ENGINEERS coached for certificates. W. G. Winterburn, 231 Central Bldg.

EXPERIENCED master gives private tuition in all public and high school subjects, preparation for all examinations. Phone 5313Y.

MALVERN House School remains open during holidays for those wishing assistance in subjects. Beginners taken. For particulars phone Principal, 3488R.

SEFTON COLLEGE, Rockland Ave. and St. Charles St.—Boarding and day school for girls, kindergarten to matriculation. Term begins Sept. 3.

SPECIAL CLASSES for supplementary examinations for High School, McGill and B.C. matriculation, starting July 21. Special commercial and secretarial courses also. Telephone 28 for particulars. Sprott-Shaw School. James H. Beatty, manager.

SHORTHAND SCHOOL, 1011 Government Street. Business subjects, thorough tuition. E. A. MacMillan, principal. Phone 374.

UPPINGHAM House School, York Place, Oak Bay. Boarding and day school for junior girls. Next term starts Sept. 3. Apply Misses Righey. Phone 7820.

MUSIC 7

BANJO, MANDOLIN, GUITAR, and all stringed instruments taught by W. G. Plowright, 1115 Broad Street. Phone 1533. Res. phone 1111Y1. Hours, 1 to 5 p.m., except Saturdays.

MANDOLIN, guitar and banjo taught by Mrs. R. Attfield, 872 Oliver St. Phone 6489Y1.

MISS CLARE POWELL, L.R.A.M. Studio, 409-11 Hibben-Bone Bldg. Phone 3414.

VIOLIN

ADVANCED and elementary violin tuition. Drury Pryce, 1346 Fort. Phone 1444.

ERNEST SEMPLE, violinist and teacher. Phones 3647 and 3747.

SINGING

DR. J. E. HODGSON—Singing and piano, Knabe grand. 1113 Government Street. 3943R.

PIANO

ADAM BOYD, piano, singing, and theory tuition; 1330 Johnson Street. Evening students taken. $3.30 (eight lessons). Phone 6937L.

PIANOFORTE

MRS. E. SEMPLE — Pianist and experienced teacher of piano. Pupils prepared for examinations if desired. 1248 Mitchell Street. Phone 5747.

MISS M. ROBERTS, teacher of piano, organ and theory. 2533 Blackwood Avenue.

PIANO lessons, $2 per month. Success guaranteed, highly recommended. Box 3403, Colonist.

REGINALD H. COX, L. Mus. (McGill), pianoforte teacher. Homes visited. Studio, 1476 Fort Street. Phone 2363.

TO EXCHANGE 8

ACRE chicken ranch, fully equipped, earning $100 per month, La Mesa, Cal., climate, mean 60, maximum 75, ten miles east of San Diego. Owner wants chicken ranch, Victoria district, near Sidney preferred. If you have something that will stand investigation, value of $7,300, and $2,300 cash, we can trade. Write, sending photos and full particulars, to Grahis Francisco Bisifuss Co., La Mesa, Cal.

FOR Sale—Three and half acres, with good water frontage on Shawnigan Lake. Price $1,000. Will consider a good motor car or cabin launch in exchange. Apply Anchorage Tea Gardens, Brentwood Bay.

TRADE
YOUR
PROPERTY

WE are trading properties and selling snaps constantly.

WHY NOT YOURS?

DUNFORD'S LIMITED
334 Pemberton Bldg.

$2600—FOUR-ROOM house, with bathroom, pantry and basement, shed and garden, good-size lot. Would trade on 3 or 5-room house and pay difference cash. F. F. Higgs, 208 Pemberton Bldg. A number of good trades on hand. Come and see me. Fire insurance a specialty.

DRESSMAKING 9

AN experienced dressmaker; work by the day. Phone 3730L.

ALL kinds of dressmaking guaranteed. Room 106, Woolworth Bldg. Ph. 8817.

DRESSMAKING—Blouses, kimonos and alterations promptly done. Room 13, 707½ Yates Street.

DRESSES and skirts made to order at The Famous Store, Ltd., 721 Yates St.

MISS BLAND, dressmaking parlor, 1113 Quadra St. (near Fort). Reasonable. Phone 4537L or 4013R.

MISCELLANEOUS 10

ANYTHING in house repairs. Roofs repaired and tarred. Work guaranteed. Estimates free. Phone 7375, 3549L.

ABSOLUTELY HIGHEST PRICES PAID for rags, bottles, tools, stoves, furniture, or anything you wish to dispose of. We call anywhere, any time. Phone 5130.

BABY carriages, all styles. Special carriages to order. Tires, hoods, repainting. Cheapest. Cor. Quadra and Fort. Ph. 4515R2.

BEST prices paid for rags, bottles, old carpets, old stoves, tools, etc. Veteran Junk Co. Phones 3531, 5735.

LAWN Mowers sharpened; saws filed; keys made. J. H. Carver & Son, 637 Fort St.

LAWN Mowers ground, saws filed. J. F. Lee, 1431 Broad Street. Phone 332.

PAINTING, paperhanging and kalsomining. F. H. Ross. Phone 4313.

SAWS, all kinds, filed, set, gummed, etc. Phone W. Emery, 1337 Gladstone Ave.

HAMSTERLEY ANNOUNCEMENTS

HAMSTERLEY LAKESIDE,
MILE 9, SIDNEY HIGHWAY

SATURDAY Evening, July 26—Special Public Dance, 25c a head, 8:30 to 11:30. Robinson's snappy dance orchestra.

Our Soda Fountain supplies sundaes made from the delicious fresh, thick cream and ripe berries from nearby farms.

Illuminated Grounds and Lakefront

Surf-riding. Speedboat trip around the lake, $1 for four persons.

WANTED TO RENT—MISCELLANEOUS 12

PIANO wanted to rent, by person living alone; $3 per month. Best of care. Box 6353, Colonist.

FOR SALE—MISCELLANEOUS 13

CLOTHING, FURS, ETC.

FOR Sale—Very old hand-woven Paisley shawl. Box 3273, Colonist.

FOR tailoring, renovating, dyeing, phone 4100. D. F. Sprinkling, McGregor Block. Your own material made up.

DRESSES and skirts made to order at The Famous Store, Ltd., 721 Yates St.

FINAL clearance sale of suits, coats, cloth and silk dresses, skirts, sweaters, knitted suits, also flannel suits and dresses. Your credit is good if inconvenient to pay cash. The Famous Store, Ltd., 721 Yates Street.

LADY'S genuine silver fox fur, never been worn, cheap. Apply 47 Menzies Street.

MACKINAW and waterproof clothing for all outdoor uses. F. Jeune & Bros., 570 Johnson Street.

MUSICAL INSTRUMENTS

COLUMBIA gramaphone, mahogany case, 20 records, in perfect order. Bargain, $25. Island Exchange, 739 Fort Street.

GENUINE Heintzman player-piano, aluminum action, mahogany case, 88-note, full tone. This piano is like new. Records and piano bench are included at the sacrifice price of $730. Phone 6343R, or call at 534 Trutch Street.

PIANOLA, in A1 shape; 30 rolls, for quick sale, $25. Phone 2322R.

FURNITURE

A BARGAIN—Hall stand with bevelled mirror, $5.50; couch, upholstered in leather, $10; invalid commode chair, $6.50. Carter's, 534 Bay St., corner Government.

BARGAIN—Large W.E. dresser, with fine oval mirror, good as new, $15.50. Oddy's, 1613 Douglas Street.

CHESTERFIELD chair, like new, $15. Tyldesley's, 743 Fort Street.

GENT'S chiffonier, solid oak, $20. Tyldesley's, 743 Fort Street.

HANDSOME Congoleum rug, 10-6 x 12 ft.; never in use. Bargain, $13.50. Island Exchange, 735 Fort Street.

OAK hall stand, with large bevelled mirror, in A1 shape. Snap, $12.50. Island Exchange, 735 Fort Street.

OAK dining chairs, $20, oak pedestal round table, $33; fine brass bed, spring and mattress, $33. Hill, 510 Pandora.

QUARTER-CUT oak dining table, extends eight feet, with six leather-seated diners to match; as new. Good buy, $65. Island Exchange, 739 Fort Street.

SNAP—Old walnut dropleaf extension table, two leaves, in good condition, $23. Oddy's, 1313 Douglas Street.

STRONGLY made wardrobe, 4ft. wide by 7ft. high, with long drawer. Only $14.50. Island Exchange, 739 Fort Street.

WALNUT extension table, $12.50. Tyldesley's, 749 Fort Street.

MISCELLANEOUS

ASKEY'S FISH MARKET,
534 YATES STREET.

SMALL SALMON, All Fresh, 10c per lb.

AN almost new gas range for sale or exchange for davenport or phonograph. Phone 5035R or 7734X1.

AUTO tent and camp beds, also kitchen range, good as new. 1793 Foul Bay Road.

A CLEARANCE sale of Summer millinery at the Bon Ton, Fort at Cook. Phone 602.

ANYTHING that can be sold can be sold by mail. We plan, print, mimeograph or multigraph all classes of legitimate advertising by mail. We do all classes of circular work, circular postcards, addressing, copies of documents, financial statements, newspaper advertising, etc. Reliable mailing lists. Postage refunded on all undelivered mail matter when names supplied from this office. Prices low. Newton Advertising Agency, Winch Bldg.

ARCADIAN range, cheap. 330 Beach Drive. Phone 1048.

BARRELS—Liquor barrels, 3 gallons to 200, for loganberry wine. Barrels repaired. Wilkinson, cooper, 241 Gorge, and Market. Phone 6592R.

BABY buggy (grey), like new, $20; cost $73. 432 Boleskine Rd. Phone 4613R3.

BAKERS' Ovens. Write for catalogue and list of used ovens, coal or gas. Easy terms. Hubbard Oven Co., 763 King West, Toronto.

BABY buggies, cheapest in city; new and second-hand. All kinds of repairs. BROWN, 503 Hereward Rd., Victoria West.

BEST rubber heels, 40c pair, put on. Men's soles and heels, $1.90. Only best leather used. H. White, 1311 Blanshard Street, next door to B.C. Telephone office.

BOTTLES and Jars of all descriptions, for wine or jam. Wm. Allan, 3323 Rose Street. Phone 3793.

CIRCULAR postcards, including postage, 100 for $2.30; following hundreds, $1.30. Newton Advertising Agency, 24 Winch Bldg.

CLEVELAND tractors (Cletrac tractors), 3 late models, carefully used and in A1 mechanical condition. 12-h.p. on drawbar, 20-h.p. pulley. Just the thing for ploughing, general farm work or commercial hauling. THE PRICE IS RIGHT. For sale singly. Apply phone 332 or 4391Y, or write 341 Pembroke Street, City.

CARPETS, every description, guaranteed clean and sterilized. Largest stock in city. See ours before purchasing. Island Window and Carpet Cleaning Co., 917 Fort Street. Phone 2813.

CAMERA, half-plate, triple extension; 3½-inch daylight developing tank. Phone 3057Y.

DROPHEAD sewing machine special, only $15.30. 713 Yates.

DROPHEAD Singer sewing machine, $23. Phone 4313R.

FOR Sale—Baby buggy, almost new. Phone 3143L.

FOR Sale Raspberries at 3c lb. Do your own picking. Large patch. For particulars phone Keating 13M.

FOR Sale — Shotgun, D.B., 12-gauge, $13.50; rifle, .30-.30 cal., $17.50; solid leather suitcase, $13.50; English Kodak, $8.50; Prisma field-glasses, 8 power, $8.75; old violin and bow, $15.30; Planimeter, $22.50; set of stocks and dies, $7.30; radio tube set, $17.30; surface gauge, $1.50; boy's bicycle, $8.75; gent's bicycle, $13.50; outer tires, new, $1.75; gold-filled spectacles to fit any sight, $1.75. Jacob Aaronson's New and Second-Hand Store, 531 Johnson Street (4 doors below Gov't Street). Phone 738.

FOR Sale—Steel safe, equal to new. Apply 1034 Burdett Avenue.

FOR raspberries and logans, phone A. Woodcroft, Gordon Head 15R.

FOR Sale—.303 Savage rifle, $20. Phone 4107R3.

FOR Sale—A set of Harvard Classics, Dr. Elliott's 5-foot shelf of books; these books have never been used. Will sell for $30. Phone 4309L, or apply Box 3739, Colonist.

Established 1908

"Advertising is to business as steam is to machinery"

YOUR BUSINESS CHARACTER

Remember that advertising, in effect, represents the character of your business. Therefore, it should be conservative, striking and attractively displayed. Place your advertising problems in our hands.

NEWTON ADVERTISING AGENCY

Advertisement Writers and Advertising Contractors

Multigraph and Mimeograph Circular Letters and Postcards. Addressing. Mailing Lists.

Rates Quoted for Local, Dominion and Foreign Publications

Suite 24, Winch Bldg. Phone 1315

FOR SALE—MISCELLANEOUS 13 (Continued)

JULY Sale of used Singer and White machines; great bargains. 718 Yates.

LUMBER at reduced prices—$8.00s ft. 1-inch boards and 5-inch, all widths and lengths. Glazed sash, frames, millwood. Green Lumber Co. Phone 5887.

MAILING list of 1,250 well-to-do Vancouver residents specially prepared by reliable Vancouver authorities. Price of list $25, which will not be sold to any two people or firms in the same line of business. If addressing only is required, our charge is $10 per thousand for supplying the names and addressing. Newton Advertising Agency, Suite 24, Winch Bldg., City.

MALLEABLE steel range, $8 per week. Phone 1858. 1421 Douglas Street.

NO. 1 FAVORITE Thresher, mounted on steel truck, with stacker and bagger, excellent condition; bargain price, $300. Canadian Fairbanks-Morse Co., Ltd.

RANGES sold, repaired, traded, moved, connected; coils made. Southall, 732 Fort.

RADIO Fans—Buy our special accurate B battery tester, $1 and $1.25. Jameson Motors, Ltd., 740 Broughton Street.

SEWING machine motor (used), snap. 718 Yates.

SIX-HOLE range, malleable, $24. 1423 Bay Street. Phone 3323R.

THREE Motorcycles, one 1-2 H.-P. Fairbanks-Morse stationary engine. Mace Store.

OF SPECIAL INTEREST
TO MOTORISTS

WILLESDEN proofed Auto Covers, size 15x10. They will completely cover any make of car and are both water and dust proof. Special for one week $14.75

We have just received a large shipment of pure wool traveling rugs from the Isle of Man, in very pleasing colors. We are offering same for one week only at $5.95

JOHN CHRISTIE
1004 Government Street

100 CIRCULAR letters, including stationery, $2.00 to $3.00; following hundreds at 30c. Newton Advertising Agency, 24 Winch Bldg.

WANTED—MISCELLANEOUS 14

ABSOLUTELY best cash prices paid for ladies', gentlemen's and children's good-class discarded clothing. Phone 2683, or call Mrs. Wardale, 1503 Douglas St.

ANTIQUES wanted, furniture, silver and china. Woollatt's—Note new address, 1028 Fort Street. Phone 515.

BEST prices paid for good-class furniture, carpets, china and silverware. Phone 2583.

CALL 6153. WE PAY BEST PRICES for bottles, rags, tools, stoves, furniture, or anything else you wish to dispose of. We call anywhere, any time. Try us.

DON'T Hesitate—Phone 3403 if you have any furniture you wish to dispose of. Our representative will call and offer current prices. Island Exchange, 733 Fort St.

DIAMONDS and old jewelry. Aaronson's, 561 Johnson Street. Phone 753.

GENTLEMEN'S DISCARDED CLOTHING BOUGHT
BEST PRICES PAID. WE CALL
SHAW & CO.
733 FORT STREET PHONE 401

A CALL AT
MRS. JOWITT'S, 521 FORT STREET,
will repay you in bargains in Ladies', Gents' and Children's High-Class Clothing, Hats, Shoes, etc.
Men's Suits Wanted. Phone 2134

RAGS, bottles, old clothes, sacks, junk, etc. Call anywhere. Phone 3143X1.

SPEED camera wanted, 3.3 or 3.5 lens, focal plane shutter preferred. Apply Colonist Box 3053.

WANTED to Buy—Glacier Creek stock (Stewart, B.C.). What have you to offer? Confidential. Box 3393, Colonist.

WE WILL CALL AT ANY ADDRESS and pay highest prices for bottles, rags, tools, stoves, furniture or anything else. Top prices paid. Phone 6163.

ROOM AND BOARD 15

ABERDEEN, 341 McClure St.—Private hotel; garden and tennis court; hot and cold water in rooms, white cooking. Phone 1015O.

BOARD and room, close to park, sea and car. 543 Simcoe. 3833R.

BON ACCORD, 845 Princess—Room and board; home cooking; close in. Phone 4583.

BOARD and room, reasonable, near town, home comforts. 1173 Fort.

COOL, airy room and board in farmhouse; cream, chicken, fresh fruit, special diet if required. Moderate terms. Frequent stages. Mrs. Duke, Langford.

FURNISHED rooms, board optional, running water; terms moderate; very central. "Sunnybrae," 533 Burdett Ave.

MOSSFIELD Convalescent Home, invalids, elderly persons. 1333 Richardson. 1435.

TO Let—Two large rooms, with breakfast and dinner, home comforts. Phone 3458R.

1144 ROCKLAND — Board residence, home cooking; furnace heat; moderate; central. Phone 3703R.

ROOM AND BOARD WANTED 16

THOSE wishing to place their names on the list offering board to Normal students must send names, addresses, and rates at once to the Principal, Provincial Normal School, Victoria, or telephone 1853.

WANTED, August 1st, by a gentleman, room and breakfast, Fairfield district. Box 5157, Colonist.

FURNISHED ROOMS TO RENT 18

A BRIGHT downstairs room, in superior house; view sea, board optional. 4973Y.

CLOSE Parliament Bldgs., 559 Toronto—Select rooms, running water, gas, garage. Phone 5009Y.

MONTROSE HOTEL — Cleanliness and comfort; modern; central; quiet. Day or week, $4 up. New management. View and Blanshard.

HOUSEKEEPING ROOMS TO RENT 19

APPLY 1313 Quadra — Housekeeping rooms, electric light, gas, all conveniences, central position.

APPLY 915 Vancouver—Housekeeping, apartment, or suite, ideal location, all conveniences, garage.

APPLY 821 Simcoe Street—Well-furnished rooms, ground floor, all conveniences.

AT 1228 Fort—Front unfurnished 3-room suite, gas, garage. Phone 3375R.

BLACKPOOL LODGE, 312 Dallas Road, facing sea, no objection to children.

DUNEDIN Rooms, 149 Fort St.—Housekeeping rooms and suites; bedrooms; hot and cold water every room, steam heat. Phone 5471.

DELHI HOTEL—Housekeeping and single rooms. 517 Yates St. Mrs. Shelton.

HOVE LODGE — Housekeeping rooms, children not objected. Phone 5503O. 513 Michigan Street.

HOUSEKEEPING rooms, electric light, hot and cold water, steam heat, gas, elevator service; $5 to $10 per month. The Griffith Co., Ltd., Hibben-Bone Bldg. Phone 1401.

TWO nice housekeeping rooms to let for August; all conveniences, use of piano; suit sisters. 519 Vancouver Street.

WELL furnished housekeeping rooms, near park, Par. Bldgs.; adults. 606 Gov't.

$8 PER month and up—Furnished housekeeping rooms, flats, cabins. 1026 Hillside.

FLATS AND APARTMENTS TO RENT 21

AT Olympic Apartments, corner Cook and May—Furnished and unfurnished suits, every convenience.

ALANDALE Apartments, Linden Avenue. Apply caretaker, or phone 5060.

1777 Oscar St., 3 rooms, bath, etc. .. $32.50
631½ Fort St., 3 rooms, bath, etc... 15.00
P. R. BROWN & SONS
1112 Broad St. Phone 1076

A FURNISHED kitchen and bedroom, $20; 3 bedrooms and kitchen, $25. 1351 Pandora, 1 block from High School. For appointment phone 706.

AT Le Roy Apartments—Completely furnished three and four-room suites. 303 Montreal.

FLATS AND APARTMENTS TO RENT 21 (Continued)

AT October Mansions—An unfurnished apartment to rent. Phone 3332.

AT Beacon Hill Apartments, 431 Vancouver St.—Nice front furnished suite. Phone 3633.

AT Mt. Edwards, Vancouver St.—Furnished or unfurnished flat for rent.

ATTRACTIVE furnished apartment, cool and bright. Stanley Apts., Linden Ave.

AT Leland Apts., 2513 Douglas—Bright, modern 3-roomed suites, furnished or unfurnished.

AT Wick Bldg., Oak Bay Ave.—Modern suite, three rooms, cheap rent. Apply Janitor.

AT Normandie Apartments, corner of Cook and Balmoral Road—Furnished suites.

BELLEVUE COURT — Furnished three-roomed suite, with bath; newly decorated, scrupulously clean. Phone 3753.

BROADWAY Apartments—Superior (near Parliament Bldgs.)—Attractive modern, furnished suites.

BRIGHT, warm, modern apartment, 1st. Glengarry Apartments, 319 Cook St.

BELL Apartments, 1031 Cook Street—Furnished and unfurnished suits for rent. Apply Suite 4.

CARLTON—Tourist furnished suites; central; week, month. 711 Pandora. 3533O.

CYN-DO-MYR Apartments—Largest and best furnished apartments in the city, 423 Michigan Street.

FIELD Apartments—Furnished suites to rent, by the week or month; garage; opposite Armories Building. Phone 1685O.

FOUR-ROOMED furnished apartments—Newport Apartments, opposite Oak Bay Hotel. Phone 3451.

MORRISON Apartments, corner Hilda and Chester, Fairfield—Large suite, furnished; also smaller.

MENZIES Apartments—Partly furnished, fireplace, stove or gas for cooking. Corner Menzies and Niagara. Rents moderate.

ONE, two and three-room apartments, furnished or unfurnished, 837 Pandora. Phone 951 or 5013O.

PARKVIEW LODGE — Excellent table, comfortable rooms; terms moderate. 330 Douglas Street. Phone 7314O.

RITZ HOTEL, 710 Fort—Two and four-roomed fully modern suites, furnished or unfurnished; central; elevator. Phone 51.

SAVOY Mansions—Furnished, unfurnished suite. Phone 1541.

ST. HELEN'S Apartments, 835 Courtney St. (opposite Cathedral). Housekeeping rooms single and en suite; bedrooms. Phone 5861O.

THE KENSINGTON, 919½ Pandora Ave. —Furnished suite for rent; adults only. Phone 5405O.

UNFURNISHED apartment, Central Park Apartments. Phone 3337.

NEW BEVERLEY BUILDING
721 Yates Street

YOU WILL BE SURPRISED when you see our nice clean, home-like apartments and single rooms. All arranged for light housekeeping. Unlimited hot water, steam heat, electric light, elevator every day, gas, several private baths. Building 6 stories; large rooms, light and airy. Several occupied now. Select your Winter apartments now for September delivery. This is a nice quiet, strictly first-class place to live. Managed by Jas. A. Griffith.

5-ROOMED furnished flat, garden, $30. A. S. Barton, 111 Pemberton Bldg.

TO RENT—HOUSES 23

PEMBERTON & SON
Pemberton Bldg. Phone 333

DALLAS ROAD, overlooking the sea—Modern house of 7 rooms, hot water heating $42.00

BELMONT AVENUE—High position—Well-appointed house of 5 rooms .. $45.00

QUADRA STREET—A good house of 9 rooms, large lot; tennis court. $40.00

DUNEDIN STREET — Modern 7-room house $25.00

BANK STREET—Just off Oak Bay Avenue, 6 rooms $25.00

VINING STREET—Close to Belmont Avenue—Modern bungalow of 3 rooms $23.00

DUCHESS STREET—House of 7 rooms, newly painted and in good condition $23.00

We have a large list of houses to rent, furnished and unfurnished, in all parts of the city. If you are looking for a house, call and see our lists.

PEMBERTON & SON
Real Estate, Financial and Insurance Agents
625 Fort Street Victoria, B.C.

FOR Rent—Overlooking Foul Bay, almost new 4-room house, modern. Phone 4322X.

FOR Rent or Sale—3-roomed house, with fruit trees, furnished; $30. Apply 1913 Leighton Road.

FOR Rent—1413 FERNWOOD, 6 rooms, furnace, garage, $27.50. 3132 FIFTH, 3 rooms, modern, $20. 150 ACRES at Goldstream, 4-room house; long lease at $10.

J. B. LIVSEY
304 Sayward Block Phone 534

FOR Rent—2-story house, $13 per month. Yates Street near Cook. Thos. Plimley, Ltd.

FOR Rent—Good 7-roomed house in Oak Bay, close to car line. Phone 3770R.

FURNISHED and unfurnished houses. F. F. Higgs, 538 Pemberton Bldg.

FOR Rent—3 cottages on Highview; splendid view of surroundings; in good condition; $10 per month each. Dunford's Limited, 334 Pemberton Bldg. Phone 4543.

FOUR-ROOMED cottage, 711 King's Road, corner Douglas Street, $10 month. Wise & Co., 109 Pemberton Block.

HOUSES, furnished and unfurnished, for rent and for sale on easy terms. Lloyd Young & Russell, 1013 Broad Street. Phone 4353.

ON Vining St., just above Belmont—Fine, modern seven-roomed house, good location; cheap rent. Apply 1313 Belmont Avenue.

SIX-ROOMED bungalow, Oak Bay, close Fort Street. Apply 1054 Burdett Ave.

SIX-ROOMED house, 1170 Pembroke St., corner Chambers, with garage, basement; beautiful garden, flowers and fruit trees, etc., rent $23.50 per month. Apply 713 View St. Phone 134.

TO Let—1113 Hilda Street, 6-roomed house, with garage, hot water heating. Apply at 1157 Hilda.

TWO modern apartments, "The Montana," 1010 Empress Avenue; $23.50 month. Wise & Co., 105 Pemberton Block.

$25—AVEBURY Avenue—Very attractive six-room bungalow, basement, furnace, garage. Apply owner, A. D. Ford, 307 Pemberton Bldg.

7-ROOMED house, newly renovated, near High School; $15. Apply 2014 Fernwood Road.

$20—MODERN 3-room house, near Jubilee Hospital. $23—Modern 5-room house, close in, newly decorated and painted. $25—Modern 6-room house, Fairfield, good condition. $30—Modern 3-room bungalow, Fairfield. $50—6-room superior house, Foul Bay, hardwood floors. Harry Amphlett, 213 Union Bank Bldg. Phone 3500.

WANTED TO RENT—HOUSES 24

BY steady, responsible tenant—4-roomed house, low rent, Esquimalt or Gorge district. Box 3360, Colonist.

SMALL house, Gorge district preferred; garage; good tenant, no family. Must be cheap. Box 3153, Colonist.

WANTED TO RENT—FURNISHED HOUSES 25

WANTED—Furnished bungalow of house, 2 bedrooms, with garage preferred. Full particulars. Box 6583, Colonist.

WANTED—Furnished bungalow or suite for month from about July 24, near water at Oak Bay preferred. White, 2750 35th Avenue West, Vancouver.

TO RENT—FURNISHED HOUSES 26

A WELL-FURNISHED or unfurnished 10-roomed house, garage, central. Phone 7345X.

A COMPLETELY furnished six-roomed house, close in, reasonable rent. Phone 5338O.

FIVE-ROOMED house, fully furnished, Victoria West, $20 per month. Cave & Saunders, 5003 Langley Street.

TO RENT—FURNISHED HOUSES 26 (Continued)

FURNISHED home, 6 rooms, modern, near Uplands and Willows Beach. 14e. Commercial and Financial Corporation, Ltd., 735 Fort.

FURNISHED four-room bungalow, $25.30. 2807 Richmond Road. Phone 2535 or 3309X1.

FURNISHED house to rent. Apply 721 Yates Street.

HOLLYWOOD District—Fully furnished home; garage, near beach and car. Immediate possession. Phone 6001R.

NICE furnished cottage, Shawnigan Lake, $23. A. S. Barton, 111 Pemberton Bldg.

THREE-ROOM cottage, suitable for man or 2 working girls, close in. 207 Quebec Street. Phone 4916X, after 5 p.m.

TO Rent—Furnished 4-roomed bungalow, 2107 Clark Street. Phone 1705.

UPPER or lower part furnished home; private bath, piano, phone. Phone 3058R or 505.

5-ROOMED furnished house, $17.50. 3-roomed furnished cottage, $13. 2014 Fernwood.

4-ROOMED house to let, July and August, near High School, $25 a month. 1310 Taunton Street.

$40—SIX-ROOM bungalow, fully furnished, James Bay, on lease. $40—Modern six-room house, Oak Bay, on lease; extra well furnished. $30—Modern five-room bungalow, on lease. $55—Modern five-room bungalow; 3 months. Harry Amphlett, 213 Union Bank Bldg. Phone 5900.

POULTRY AND LIVESTOCK 27

POULTRY & SUPPLIES

PULLETS PULLETS PULLETS

A FINE shipment of early-hatched pullets just arrived. White Wyandottes. Cheap.

See our dressed poultry. The finest selection in the city.

JOHN DAY
Government St. Market. Phone 1333
The Home of the New Laid Egg

ANNUAL Summer sale of White Leghorns and White Wyandottes; vigorous, heavy laying strains. Write for illustrated catalogue and price list. L. F. Solly, Lakeview Farm, Westholme, B.C.

BEST prices paid for poultry. Seaview Poultry Farm, 423 Dallas Rd. Phone 6550.

FOR Sale—Seven fine goslings, from 3 to 3 months old. Phone 7002R1.

WANTED—Fat fowl and chickens for killing. H. W. Bentley, 1303 Ryan. Phone 2546X.

LIVESTOCK

COW for sale; good milker. What offers? Phone 3708R.

F. S. SAANA KING billy goat for breeding, 3 years old, from registered stock, quiet, $7.50. 181 Hampton Road. Phone 3594L1.

FOR Sale—Jersey-Holstein heifer, just fresh, milking 3 gallons; quiet, ideal family cow; price $30. Apply Copeman, Sidney.

FOR Sale—Good general purpose horse, weight 1,300 lbs. Apply E. Eaton, Glanford Avenue.

GOATS for sale—Two Saanen does, 2 months old. Phone 3441R.

TWO nanny goats, $10 each, a snap. Philip Crampton, Saanichton.

THREE young sows, second litter due to farrow end of month. Glendinning Farm, R.R. No. 4, Victoria.

DOGS AND CATS

FOR Sale—Airedale dog puppies, purebred. Phone 7503L1.

FOR Sale—English setter pups, sire "Challenger." Phone 710.

FOR Sale—Field spaniel, male, 1½ years old. Apply J. Mycock, Royal Oak.

FOR Sale—Registered Pomeranians and Persian cats, from imported and champion stock. 3063 Belmont Ave. Phone 3535Y.

FOR Sale—English bulldog puppies, sired by Pacific White Rascal the Second, C.K.C. S.B. 55334. Pacific Bulldog Kennels, Registered, 2437 Douglas Street.

FOR Sale—Two smooth terrier dogs, two wires, dog and bitch; pedigree stock. Apply evenings, 731 Powderly Avenue.

WANTED—Good home for Airedale dog; house trained, quiet. Phone 3322R.

CANARIES, CAGEBIRDS, ETC.

AM selling out all my birds. Now is your chance to buy choice rollers at a bargain. All cages must go; also breeding cages. The Jersey Aviary, 3563 Work St.

AUTOMOBILES 28

GET IN ON THESE SNAPS

OVERLAND TOURING, "85" model. Cut to	$350
SAXON SIX ROADSTER. Cut to	$350
DODGE TOURING. Cut to	$300
MAXWELL TOURING. Cut to	$275
OVERLAND TOURING. Cut to	$100
FORD TOURING. Cut to	$75
FORD TOURING. Cut to	$195
FORD ROADSTER. Cut to	$150
CHEVROLET TOURING. Cut to	$250

AND MANY OTHERS
On Easy Terms

CARTIER BROS.
724 Johnson Street Phone 5237

A CADILLAC "8" Sedan, 7-pass., $650. 1913 Cadillac touring, starter, etc., $130. 1913 Buick, 7-pass., $430. No finance fees charged.

USED PARTS for Cadillac "8," Studebaker Big Six, Gray-Dort, Overland 79, 83, 83 and 90; Dodge, Chev., Briscoe, Paige, Saxon, Light Six Buick, Commerce and Maxwell trucks.

PACIFIC AUTO WRECKING CO., LTD.
841 View Street, Victoria, B.C.
Phone 3330

AT Renniservice Garage, 1717 Cook St.—Overland chummy roadster, $400. Hupps at $85 and $100; Fords from $35 up. Saxon touring, some buy at $230. Easy terms. No finance fees. See Rennie first. Ph. 4340.

BABY grand Chev., Model T, 1921, one-ton truck; first-class mechanical condition, new tires; $750, cash or terms. Cameron Motor Co., 844 Fort St. Phone 4833.

CHEVROLET Special, almost new. This car has been used very little, and is absolutely as good as new, and has many extras. Don't miss this one, at only $500.

1922 CHANDLER 7-passenger. This car has been privately owned, and has had the best of care. 5 wire wheels. A real snap at $1,050.

OVERLAND 30 touring, in excellent order, at $400.

FORD 1918 touring. See this one, at only $133.

OVERLAND 30 roadster, a real good buy at $400.

McLAUGHLIN 4, 1918 model, in perfect order, at $430.

TAIT & McRAE
Phone 1333 333 Yates St.

FOR Sale—Studebaker 7-pass. touring car, in good condition, 5 new tires. Seen by appointment. No reasonable offer refused. Phone 5323O, evenings; Mrs. Miller.

FOR Sale—Ford 1922, excellent condition, price $290. Box 3253, Colonist.

FOR Sale—Chevrolet car, 1923; $600 cash. Box 5310, Colonist.

FEDERAL TRUCKS—Cameron Motor Co., local distributors, 844 Fort St. Phone 4833.

FOR Sale—Late model 5-passenger Ford, with Delco ignition. Will exchange for larger car, late model. Phone 7976R1, or call at Maywood Garage, Dupplin Road.

FORD touring, 1917 model, body cut to make a bed. Just the thing for that camping trip. Only $130. Ford, 1921 coupelet, good tires, good battery, and just painted; extra value at $375. Ford bug, built by Jack Smith; wire wheels, underslung, and with a world of power, $250. Saxon Six touring, cord rubber, and all in extra good shape, fine, economical car, with big car performance, only $250. McLaughlin Six, 1915 touring, as is, for $250. Overland, 1920 touring, just painted, $375. W. Frank Cameron Auto Wrecking Co., 845 View Street. Phone 1335.

AUTOMOBILES 28 (Continued)

SNAPPY BUYS

1920 CHEVROLET touring, in extra good trim	$350
1923 DURANT Four touring; equal to a new car	$985
1923 CHEVROLET, 2-seater; hard to tell from new	$685
1921 FORD, 2-seater; a splendid little car	$325
1921 McLAUGHLIN Light Six touring, good order	$450
1918 FORD Light Delivery, new body	$95
1917 McLAUGHLIN Master Six touring, a snap	$450

TERMS CAN BE ARRANGED

MASTERS MOTOR CO., LTD.
915 Yates Street (corner of Quadra Street)
Phone 372

A BARGAIN

$985—1923 DURANT touring, in exceptionally good condition. This car has had the very best of care, and is an extra good buy at $985.

MASTERS MOTOR CO., LTD.
915 Yates St. Phone 372

FOR best battery repairs, recharging, etc. McCandless Battery Co., 529 Yates. Phone 7750.

FOR Sale—1920 Chevrolet touring, in good running order; owner leaving Victoria; price $400. Apply Stansberg, Junction Old and New West Saanich Roads, Royal Oak.

FRANKLIN "9" touring. This car, having been privately used, is in first-class condition. Would consider trade on smaller car. Phone 4437Y.

LET us quote you on any repair work you contemplate for your car.
Our prices are right.
LILLIE'S GARAGE. Phone 396.

MULLARD'S GARAGE, Shelbourne Street, REPAIRS
Gas, Oil, Tires, etc.
Genuine Ford Parts.
Phone 432.

WILL trade my well-kept family car, Saxon 6, for a lighter one that can be handled by a disabled veteran. Box 5354, Colonist.

SNAPS IN USED CARS

OVERLAND TRUCK $75
1915 FORD, with generator and battery for lights; good tires $230
1920 CHEVROLET TRUCK $325
FORD closed-in delivery body $30
2-PASSENGER HUPP $35

USED PARTS for Studebaker, Ford, Chevrolet, Stoddart-Dayton, Hupmobile, McLaughlin "10" and Hudson.

THE STAR GARAGE
View and Vancouver Streets Phone 5776

1923 McLAUGHLIN Master Four, in beautiful condition. Disc wheels, bumper, automatic windshield cleaner, spare tire, etc. New car guarantee. An unusual opportunity.

1924 CHEVROLET Sedan, in new condition. Equipped with spare tire, etc. Just like buying a new car at a substantial saving.

CHALMERS Six. Just been overhauled and repainted. We are offering this car at $300, at which price it is undoubtedly a bargain.

Others Also—All On Easy Terms.

H. A. DAVIE, LTD.
McLaughlin-Buick Agency
330 Yates Street Phone 3300

Have You Seen the
1925 McLAUGHLIN SPECIAL SIX?

FORD RUNABOUT, with electric starter, mechanically O.K. $325

REVERCOMB MOTORS, LIMITED
Ford Dealers
Phone 270 333 Yates Street

VALUES YOU WILL APPRECIATE

McLAUGHLIN Master Six Roadster, K-44; fine shape	$900
CADILLAC Eight, delivering exceptional power	$700
GRAY-DORT, 1920; very nice motor	$400

A. W. CARTER
Phone 343 913 Courtney
Hudson Super Six and Essex Motor Cars

AN EXCEPTIONAL BUY
1918 FORD TOURING $150

NATIONAL MOTOR CO., LTD.
Victoria's Oldest Ford Dealers
Phone 4500 831 Yates Street

JULY STOCKTAKING SALE ON USED CARS
SPECIAL INDUCEMENTS
Small Cash Payment; Easy Terms; Guarantee, No Term Charge

CHEVROLET TOURING for	$250
CHEVROLET TOURING for	$300
CHEVROLET TOURING for	$350
CHEVROLET TOURING for	$400
CHEVROLET TOURING for	$440
BABY GRAND for	$425
F. B. CHEVROLET for	$600
F. B. CHEVROLET for	$850
McLAUGHLIN "6" for	$400
FORD TOURING, 1921 for	$375
FORD TOURING, 1922, for	$400
FORD TOURING, 1923, for	$425
OVERLAND FOUR for	$450
MAXWELL TOURING for	$200
OVERLAND 90 for	$475
CADILLAC, type "61," 7-pass., for	$3400
COLE "8," 7-passenger, for	$1250
HUDSON, 7-passenger, for	$500
CHEVROLET SUPERIOR TOURING, 1924, Run 700 miles; with licence	$875
CADILLAC, 5-pass., 8-cylinder, type 51; like new	$3000
HUDSON, 7-passenger, for	$850
CHALMERS "6" for	$600
MAXWELL 1-TON TRUCK, half-cord body	$400
FORD 1-TON TRUCK CHASSIS, with high gear attachment; in good order	$450

Call and Have a Demonstration

BEGG MOTOR COMPANY, LTD.
937 View Street Phones 2058-2059

BARGAINS IN USED CARS
On Easy Terms

1922 FORD touring, self-starter, demountable rims, one-man top; motor in first-class running order; new tires, and upholstery in good shape. This car is a good buy at $425

1921 FORD touring, self-starter, one-man top, demountable rims; motor in good mechanical order; tires and upholstery in good shape. A good buy at $350

1922 FORD Roadster, self-starter, demountable rims, motor in good mechanical order; shock-absorbers, tires and upholstery in good shape. This is a good buy at $350

1921 FORD Roadster, self-starter, demountable rims, and in fine running order; tires and upholstery in good shape. This is a snap at $300

All models in stock at bargain prices. Let us give you a demonstration.

W. DINSMORE
1019 Rockland Avenue Phone 2199

VULCANIZING

Retreads Guaranteed 5,000 Miles
Agent Dominion Tires and Tubes
A. D. MacLEOD
755 View Street Phone 1271

A Mart for Busy Readers—House and Business Property for Sale and Exchange

AUTOMOBILES 33
(Continued)

FIVE SNAPS IN FIRST-CLASS STUDEBAKERS

1922 STUDEBAKER Special Six Touring, only ran a few thousand miles, fully equipped, with a new car guarantee $1600

1922 STUDEBAKER Six Sedan, runs and looks like new. New car guarantee $1800

1921 STUDEBAKER Special Six Touring, fully equipped, wire wheels, newly painted, with first-class guarantee $1350

1921 STUDEBAKER Light Six Touring, fully equipped, with special finish; new car guarantee; for only $1100

1921 STUDEBAKER Big Six, needs top and paint. A big snap for $500

JAMESON MOTORS, LTD.
740 Broughton Street Phone 3840
Vancouver Island Distributors for the Famous Studebaker Cars

$325—1921 FORD touring, in A1 condition. Phone 7746X.

QUALITY USED CARS

$550—FORD SEDAN, Fisher body and extras, in dandy shape.

$900—STUDEBAKER SPECIAL ROADSTER, just overhauled and painted.

$750—McLAUGHLIN 7-PASSENGER, in first-class shape.

$325—CHEVROLET 490 TOURING.

$500—DODGE TOURING.

A. E. HUMPHRIES MOTORS, LIMITED
Corner View and Vancouver Streets
Phone 473

SOME REAL SNAPS

One CHANDLER DISPATCH, California top, white wire wheels; in perfect condition $1050
McLAUGHLIN "6," K-63; like new $625
OLDS "4," in perfect condition $875
McLAUGHLIN "6," a nice small car $425
GRAY-DORT Special $375
OVERLAND "4" $425
1918 PAIGE, 7-passenger $650

EVE BROS.
Paige and Jewett Distributors
836 View St. Phones 3633 and 3401X

USED CARS OF MERIT

OVERLAND, Model "90." This is the best one in the city $500
OVERLAND "90," repainted and new top $425
HUDSON Super Six Sport, six good tires and disc wheels $1250
DURANT, 1923 Sport; cost new $1,730. A bargain $1150
CADILLAC "8," closed car, just like new. A real bargain $3275
McLAUGHLIN Six, in good order $425
MITCHELL Sedan, five-passenger, good tires and paint, new battery $1150

THOS. PLIMLEY, LIMITED
Broughton Street Victoria, B.C.
Phone 667

CYCLES AND MOTORCYCLES 29

FOR Sale—Douglas motorcycle, perfect order. Apply 3026 Oak Street. Phone 7306L1.

MUST Sell—Gent's 3-speed bicycle, almost new, $38. 128 Superior Street.

LOST AND FOUND 32

FOUND—A baby buggy. Phone 5336L.

FOUND—Small brooch. Phone 3611Y1.

LOST — Wednesday evening, Brownie camera, on Marine Drive. Finder phone 307. Reward.

LOST—Wednesday night, in city, baby's photo. Finder kindly return to Mrs. Bunker, 713 Market Street.

LOST—Near Brentwood Station, Wednesday, July 23, at 1.30 p.m., lady's fawn topcoat. Phone 2721. Reward.

LOST—A black knitted bag, with long cord, containing 2 leather purses, 1 gunmetal purse, 1 pair smoke glasses. Return to Miss Davies, Glenshiel Inn.

LOST—A fawn-colored sweater on beach at Deep Cove, Sunday. Please return to 2026 Carroll Street. Phone 5731L. Reward.

LOST—Between Observatory Station and C.P.R. Dock, square red brooch, gold setting. Notify Mrs. B. C. Gale, Royal Oak.

LOST—Spitz dog, name and phone number on collar. Phone 6833R.

LOST—On Saturday, at Willows Beach, near foot of Bowker Ave., book with red cover. Finder please return to c.o. Colonist Office.

LOST—Lady's gold watch, Sunday afternoon, between Oak Bay and C. & C. Taxi Co. Reward. Phone Johnson, 13R3, Cobble Hill. Inscription inside watch.

LOST—Brown leather card case, Saturday afternoon, containing street car pass, small change, etc. Return to Colonist office. Reward.

WILL the person who picked up tennis racquet from the sidewalk at the corner of Henry and Catherine Streets on Tuesday evening kindly return to 216 Wilson Street and receive reward?

BUSINESS OPPORTUNITIES 34

ARE you looking for a sawmill proposition? We have some of the best chances on the Island. Crown Realty & Investment Co.

ARE you looking for a buyer for your business? If the price is right and it will bear investigation, we can find you a buyer. We do not handle lemons. Crown Realty & Investment Co.

GROCERY stores, confectionery, apartment houses. Several good propositions on hand. One in which, with investment, services could be utilized. Come and see me. F. F. Higgs, 208 Pemberton Bldg. Rents collected. Fire insurance a specialty.

GREAT Bargain in old-established drygoods business. Ill-health cause of sale. Will take car as part payment. 2207 Oak Bay Avenue, Victoria, B.C.

CROWN REALTY
BUSINESS SNAPS

LUNCH counter, central. Snap, $230.

RESTAURANT, central. Snap, $275.

METAL and brass moulding shop, with all equipment, motor and retorts, $1,500.

GROCERY business, in busy section; good trade. A snap, $1,300.

MODEL grocery business; modern grocery, cutters, scales, cases, near one; living rooms. A snap, $1,300.

USED and secondhand business, busy corner; low rent; storage. A snap, $2,300.

ANTIQUE, new and used furniture—A real good business, in busy section, fair rent. A money maker. $3,200.

A DRYGOODS business, with ladies' novelty, stationery, footwear, etc., situated on car line, in good location. A snap, with fixtures.

MANUFACTURING confectionery and pastry, with modern equipment, plant, and in splendid position. A snap at $4,000.

THE best fruit, confectionery, ice cream and afternoon tearoom in the city, nicely fitted with modern soda fountain, best location in city; $6,500.

OLD-ESTABLISHED hardware, crockery, range, paint, household necessity business, in central situation, fair rent. A snap to legitimate inquirers.

CROWN REALTY & INVESTMENT CO.
Yates and Government Streets
The Business Specialists

NICE fruit business, centre of city, $150 for quick sale. Box 9284, Colonist.

TWO BEAUTIFUL SUMMER RESORTS

SHAWNIGAN LAKE — Lovely Summer hotel, 8 rooms, two dining-rooms, two kitchens, parlor, fully furnished, with piano. Small bungalow, with large verandas; 4 boats, gasoline launch; 3 acres of ground, on water and near C.N.R. A real snap for $5,000.

BEAUTIFUL grounds, houses, booths, stands, tearooms, candy booths, near Cadboro Bay beach. This is a real snap. Let us tell you about it.

CROWN REALTY & INVESTMENT CO.
The Business Specialists

WE will supply envelopes already addressed to homes in Victoria (including Oak Bay and Esquimalt), at 17 per thousand. Manila envelopes at 36 per thousand. Postage refunded on undelivered mail. Total number, 8,917. Newton Advertising Agency, 24 Winch Bldg.

BUSINESS OPPORTUNITIES 34
(Continued)

WANTED to Purchase—Small rooming house, within walking distance of City Hall. Full particulars, lowest price for cash, to Box 6136, Colonist.

YOUR OWN BOSS

$133 PER MONTH—Desirable grocery and candy business, in thickly populated part of city; good house attached; rent $26. Requires $1,200. No phone information.

PREMIER grocery business of Victoria (outside centre of city), bringing in revenue of $620 per month, requires $7,000 cash. Many other desirable features. Come in and talk to us, we are nice.

PATTERSON REALTY
663 Yates

BOATS AND LAUNCHES 36

ENGINES for Sale—3-h.p. Buffalo, 12-h.p. Kermath. Phone 4746, between 2 and 6 p.m.

FOR Sale—The launch "Ordones," cruiser, 36 feet by 8 feet; 2 cabins, galley, etc.; 20-h.p., 4-cylinder Buffalo engine. Pacific Biological Station, Nanaimo, B.C. Phone No. 670.

FOR Sale—Motorboat, open model, 4-cycle engine; dinghy, etc.; $275. 313 Yates Street. Phone 272.

FOR Sale—New 10-ft. flat-bottom dinghy, price $13. Box 6131, Colonist.

FOR Sale—Auxiliary yawl, 33 feet x 8; medium duty, 12-h.p. engine; smart appearance; sound; ready for long cruise. Sell cheap for cash. Slater, 4110 Main St., Vancouver.

FOR Sale—New cabin launch hull, also 6-h.p. 4-cycle Wolverine engine. Phone 5440L.

BUSINESS DIRECTORY 37

AUTO RADIATORS AND FENDERS

AUTO Radiator and Fender Specialists. Workmanship that cannot be excelled. BURGESS BROS. 1901 Government Street Phone 2247

BUILDERS AND CARPENTERS

ANYTHING in building or repairs. Phone 1793. Roofing a specialty. T. Thirkell.

BRICK AND CEMENT

BRICKWORK, concrete, etc.; boiler settings specialty. D. W. Barnett. 5181.

CHIMNEYS, mantels, boiler work, cement work. Horspool, 966 Davida Ave., Gorge.

BUILDING MATERIAL

"LAMATCO," 5-ply panelling, beaver board, roofing and building paper; glass of every description; old mirrors resilvered. Wm. O'Neill Co. (Victoria), Ltd. Phone 1187. 661 Yates Street.

BOOKS

JOHN T. DEAVILLE, Prop. B. C. Book Exchange, library, 616 Government St. Phone 1737.

CARPET CLEANING

Island Window and Carpet Cleaning Co. 917 Fort St. W. H. Hughes Phone 3915 Largest and most modern plant in city. Hamilton-Beach or shampoo. Alterations, repairs, relaying, sizing, etc. Estimates free. Vacuums for rent.

DRYGOODS—WHOLESALE

WHOLESALE DRYGOODS—Turner, Beeton & Co., Ltd., wholesale drygoods, importers and manufacturers. Men's furnishings, tents, "Big Horn" Brand Shirts, Overalls. Mail orders attended to.

DYEING

YOUR VERY BEST RUGS—You're afraid to send Oriental rugs to the cleaners! Why, there's nothing to be afraid of when you send them to the City Dye Works, because they will come back to you like new, absolutely unharmed. Telephone 78.

ENGRAVING

GENERAL engraver, stencil cutter and seal engraver. Geo. Crowther, Green Block, 1216 Broad Street, opposite Colonist.

EXPRESS AND TEAMING

DRAYMAN — Joseph Heaney, office at 1305 Wharf Street. Phone 171.

MOVE your furniture by motor or team; quick and reliable service. Entrust to J. D. Williams. Phone 870.

EMBOSSED STATIONERY

PRIVATE STATIONERY embossed in any design or color. The Colonist Printing Company, Limited.

FURNITURE MOVING

ABOUT furniture moving, packing, shipping or storage, see Jeeves & Lamb Transfer Co. Forwarding and distributing. Cut rates on freight to Eastern points. Office phone 1667. 737 Pandora Avenue.

FIRE INSURANCE

J. R. SAUNDERS, Automobile and Fire Insurance, 1003 Langley Street. Phone 5170.

GUNMAKERS

JAMES GREEN, 1316 Government Street. Phone 1784. We make gun stocks, or bend them to fit. Barrels bored, straightened, browned and blued. First-class guns bought and sold. Tennis racquet restringing and repairing in full swing.

GLASS

BROKEN windows, leaded glass repaired. M. Burns, 1919 Davie. Phone 6277R.

LITHOGRAPHING

LITHOGRAPHING — Lithographing, engraving and embossing. Nothing too large and nothing too small. Your stationery is your advance agent. Our work is unequalled west of Toronto. The Colonist Printing & Publishing Co., Ltd.

NURSING HOME

COMFORTABLE Nursing Home, garden and shade trees, for invalids. Graduate nurses. Moderate terms. 1301 Fernwood Road. Phone 2306.

OXY-ACETYLENE WELDING

CAST iron, brass, steel and aluminum welding. H. Edwards, 624 Courtney St.

PLASTERING AND CEMENT WORK

J. ALLEN, Plasterer—Estimates given on plain and ornamental plastering, cement work, repairing, etc. Phone 6266. 2349 Beech Drive.

PAINTING AND PAPERHANGING

EXPERT roof repairing, painting, kalsomining. Estimates free. C. V. Laycock. Phone 680.

PAINTING, paperhanging and kalsomining, rates reasonable. S. Lowry. Phone 6788L.

PATENTS

PATENTS, trade marks, designs, copyrights. Fetherstonhaugh & Co., the old-established firm of patent attorneys. Offices 1020 Rogers Building, Vancouver, B.C.

T. L. BOYDEN, M.I.B.E., registered patent attorney. 618 View Street. Phone 616.

PLUMBING, ETC.

R. SMITH, Oak Bay Plumber, 737 Transit Road. Phone 8388.

PRINTING

WHY send your printing orders East, when you can get them done better, quicker, and at the same price at The Colonist Printing Department?

PUBLIC STENOGRAPHER

MISS M. UNWIN, deputy official stenographer, 381 Bastion St. Verbatim reports, etc. Phone 5711, res. 5184L1.

MISS PIKE, 516 Jones Bldg. Work strictly confidential. Phones 4496 and 7496R.

TYPEWRITERS

TYPEWRITERS, new and second-hand. Repairs, rentals, ribbons for all machines. United Typewriter Co., Ltd., 706 Fort Street, Victoria. Phone 4798.

TAILORING

LADIES' and Gents' Tailoring. W. A. SPRINKLING, 631 Fort. Phone 4606.

WINDOW CLEANING

ISLAND WINDOW & CARPET CLEANING CO., 917 Fort Street. Phone 3915
"The Pioneer Firm"
Hardwood floors waxed and polished by electric machine. W. H. Hughes, Proprietor.

VETERANS' Window Cleaners—We do good work. Phone 2363. R. Crewshaw.

PROFESSIONAL DIRECTORY

BARRISTERS

DUNLOP & FOOT
Barristers, Solicitors, Notaries, Etc.
Members of NOVA SCOTIA, MANITOBA, ALBERTA and B.C. BARS
611-12 Sayward Bldg., Victoria, B.C. Phone 215

DENTISTS

DR. LEWIS HALL—Jewell Block, corner Yates and Douglas Streets.

CHIROPRACTORS

CHAS. A. and ESTELLA KELLEY, 418 Sayward Bldg. Phones 4146 and 7474.

CHIROPRACTOR — Elizabeth Dwight. Consultation free. Phone 7463, 4440Y. 226 Pemberton Bldg.

H. H. LIVSEY, chiropractor specialist. Consultation and spinal analysis free. 312-3 Pemberton Bldg. Phone 4931.

L. G. ADAMS, chiropractor, 510-13 Sayward Bldg. Phones: Office 320, residence 1094R.

ELECTRO-THERAPEUTICS

SAMUEL P. MILLER, X-Ray and Electro-Therapeutic treatments. 301 Campbell Bldg. Phone 706.

HYDRO-THERAPEUTICS

MASSAGE, Radio-active, Sulphur, Elimination baths. Espley-Dann, 62-63 Surrey Block. Phone 4926.

HYDRO-THERAPEUTICS

MASSAGE, Radio-active, Sulphur, Elimination baths. Espley-Dann, 62-63 Forrey Block. Phone 4926.

PHYSICIANS AND SURGEONS

DR. J. DUNLAP, woman's diseases specialist. European hospital experience. 317 Walker Bldg., Second and University, Seattle, Wash.

HOUSES FOR SALE 39

SERVICE FIRST AND FOREMOST

SERVICE is what the public of today is looking for, and you will find it in this office.

SERVICE in the collecting of your rents or interest, with a prompt remittance.

SERVICE in the checking of your fire insurance policies, and obtaining the lowest rate possible.

SERVICE in the loaning of your money on the best security obtainable at 8%.

P. R. BROWN & SONS
Real Estate, Financial and Insurance Agents
1112 Broad Street Victoria, B.C.
Correspondence invited

TWO SPECIALS

A PICK-UP—6 rooms, concrete foundation, cement floor, furnace, laundry tubs, built-in features. Price $1,730. Close to Oaklands School.

OAK BAY—7 rooms, modern, furnace, close to hotel and beach. Price $3,850. Easy terms.

CROSS & CO.
Belmont House Opposite P.O.

ACRE good land, with small house, prettily situated, close in. Small revenue producer; could be increased. Cheap for cash, or reasonable terms. Owner leaving district. P.O. Box 663.

A LARGE bungalow, arranged in two suites, close in; 1 suite will make all payments. Sell on reasonable terms, or take small house as part payment. Phone 6666R.

BEAUTIFULLY furnished or unfurnished 10-room house. Sacrifice. Phone 7446X. 206 Hibben-Bone Bldg.

BIG snap for working man, by owner; 3 rooms, $1,400 cash. Phone 4829L.

EASTERN OWNER SAYS "SELL" REGARDLESS OF COST. THE ESTATE MUST BE WOUND UP—1370 Dallas Road, Ross Bay. This big, fine, nearly new modern house of seven rooms is to be practically given away. Fine reception-room with wonderful sea views, dining-room with open fire, roomy kitchen, den, bedroom and complete bathroom on ground floor. Two bedrooms and sleeping porch upstairs. Basement with new pipeless furnace. Lot well fenced. Taxes low. LOOK IT OVER. MAKE ME A BID. HARRY AMPHLETT, 212 Union Bank Bldg. Phone 3900.

FOR Sale—Two new bungalows, not yet been occupied, 2814 and 2819 Quadra Street. Phone 307. Star Construction Co., Ltd.

FOR Sale — Story-and-half six-roomed house, Eberts Street, Fairfield, $3,600. Modern seven-roomed two-story house, King's Road; panelled, furnace; $3,000. Easy terms. Apply Owner, Box 6064, Colonist.

FOR Sale by Owner—Modern seven-room semi-bungalow, near school, car; 344 Irving Road, Foul Bay; in first-class condition, requiring no outlay. Hardwood floors, furnace, electric range with constant water heater; nice lawns, large, well-stocked garden, garage, fowl house. A really good home. Phone 4134R.

EXCHANGE WANTED

CLIENT owns modern six-room house, newly painted, situate on Gorge Road, with waterfront privileges and pretty marine view. Property consists of 1¼ acres, sloping to road, with rich soil, fine bearing orchard, small fruit, shrubs and flowers. Splendid two-car garage, with room above. Wants good eight-room house, upper Fairfield preferred. Will pay difference, if any, in cash.

OAK BAY SEMI-BUNGALOW

SIX ROOMS—Living-room, dining-room, den and kitchen; two bedrooms upstairs and one bedroom downstairs. Living-room beamed and panelled, open fireplace; dining-room panelled; den beamed and panelled; full-sized cement basement, furnace and laundry tubs, new linoleum on the kitchen and bathroom, new Moffat electric range installed, also an electric heater attached to boiler. This beautiful little home is for sale at $4,300, on good terms.

Money to Lend on First Mortgages

GILLESPIE, HART & TODD, LTD.
711 Fort Street

SMALL HOME INVESTMENTS
WHY PAY RENT?

GORGE—This four-room bungalow with nice outbuilding, splendid garden, close to bus and car, only $800.

NORTH QUADRA—Stucco bungalow, 3 rooms and pantry, bath and toilet; light taxes, high location. Only $1,372.

OAK BAY—Bungalow with 3 rooms and pantry, modern plumbing, close to car and beach, with furniture. Only $1,400.

620 Yates E. E. HEATH Phone 874

GARDEN CITY—High, with a view—About ¼ acre, neatly fenced, in bearing large and small fruits, vegetables, and an almost new 4-room bungalow; 2 bedrooms, 3-piece enamel bathroom, high, full basement, concrete foundations. A very substantial, artistic house, near school. $2,100, terms.

VICTORIA REALTY CO.
217 Central Bldg Phone 3036

HOLLYWOOD (Foul Bay section)—An extra smart 5-ROOM BUNGALOW, and something entirely different in Californian styles in pillars and trellis work. 5 beautiful rooms and reception hall, 9x9, enamelled woodwork in bedrooms, with 3 coats, living and dining rooms each 16x15, in highly finished woodwork, cement basement, furnace, tubs. Beautifully tinted within, beautifully painted without. Grounds in lawns and flowers. Immediate possession. $3,800, terms. The prettiest bungalow on our lists.

VICTORIA REALTY CO.
217 Central Bldg. Phone 3036

HOUSES built on instalment plan. Modern homes for sale on easy terms. D. H. BALE, Contractor
Fort and Stadacona Phone 2140

HERE is your opportunity—$3,320—Oak Bay—4-roomed modern bungalow, large living-room with fireplace, panelled, 2 good bedrooms, large bright kitchen and pantry, bathroom white enamel, cement basement, tubs. Lot 60x120. Small house at back, usually rented. All in A1 condition. Will make terms to suit. Exclusively by Bagshawe & Co.

SALE or Exchange—Ultra-modern 10-room residence, complete with hardwood floors, furnace, and every conceivable device for home comfort. Standing in an acre of ornamental grounds, magnificent shade trees, rare shrubbery, lawns and flowers, winding driveway to residence and garage. Very select district. Price $10,000, or will consider exchange for country residence. G. C. Howell, 108 Pemberton Bldg. Phone 7858.

HOUSES FOR SALE 39
(Continued)

BRETT & KER, LTD.
623 Fort St. Phone 132
Real Estate, Financial and Insurance Agents

IF price is a factor in buying, let us show you this property.

Here are a few features that commend it:
1st—LOCATION: Situated amongst Victoria's best homes.
2nd—GROUNDS: ½ acre, in tennis court, driveway, lawn and garage.
3rd—VIEW: Unobstructed marine view.
4th—FINISH: Hardwood floors and frescoed and beamed ceilings in main rooms.
5th—HEATING: Hot water.
6th—PLUMBING: English baths and pedestal basins.

The architecture is of distinct Colonial type, without the exterior bungalow features.

It comprises 8 rooms not including servants' quarters, tiled vestibule and reception hall. There is also a large porch. (Inspection only by appointment.)
PRICE $13,000.

$1600—6-ROOMED BUNGALOW, near Jubilee Hospital, with basement, built-in buffet, bath and toilet separate. Modern and in good state of repair, but wants painting. Good value at $1,600, terms.

Phoenix Assurance Co., Ltd.
(London, England)

GORGE ROAD

ACREAGE WITH DWELLING

7-ROOM modern bungalow (good basement), with about an acre of land and outbuildings. Just inside the 3-mile circle. Terms. A good buy for $3,300.

FAIRFIELD ESTATE

ON the high part of Linden, close to Beacon Hill Park and sea. Easy walking distance from centre of city. A 10-room two-story fully modern dwelling, with good basement. Very excellent extra plumbing arrangement. Grounds tastily laid out in lawns, flower beds, etc. Lot 166x100. This beautiful place can be bought for $6,800, on terms.

B.C. LAND & INVESTMENT AGENCY, LIMITED
922 Government Street
Phone 125

CHEAP HOME IN JAMES BAY

ON nice quiet street, near car line and sea. Comfortable 4-roomed cottage, with hallway, pantry and bathroom. Taxes only $49 in 1923. Price $1,880, $426 cash, balance monthly.

A. S. BARTON WISE & CO., LTD.
111 Pemberton Bldg Phone 2301

SIX-ROOM house, one-third acre, Gorge, going cheap, or exchange. Phone 7665L3.

NORTH QUADRA STREET

THREE-ROOM dwelling, hot and cold water, electric light. Situated on a lot 60x300 feet, with about twenty fruit trees. This is in a high, healthy location, there is no rock, and the soil is good. Taxes $19. Price $980, on small cash payment and six per cent interest.

A. A. MEHAREY
408-9 Sayward Bldg., 1207 Douglas Street

CHOICE OAK BAY HOME
Wonderful Value

SITUATED on beautiful street close to car, with glimpse of sea. A modern residence of 10 rooms, nice entrance hall, panelled and with hardwood floors, handsome drawing-room with inglenook fireplace; large dining-room, open fireplace; breakfast room; conservatory with tiled floor; five bedrooms; two complete bathrooms; sleeping porch; large, nicely treed grounds, with lawns, flower beds and large variety of good roses; house is heated by hot water system and has vacuum cleaning system installed.

A Very Attractive Home in Every Respect.
PRICE $10,500

OAK BAY BUNGALOW

UPLANDS, Willows District—A New Bungalow, standing on nicely treed lot, with good view of sea, and five minutes' walk to beach; open fireplace in living-room; two bedrooms; 3-piece bathroom; kitchen and scullery; garden with good soil; garage and chicken house.
PRICE $2,300

HEISTERMAN, FORMAN & CO.
608 View Street Phone 63

CHARMING SUMMER SHACK, COWICHAN BAY

WELL-BUILT, painted inside and out, double-story shack, upper floor, 18x14, fitted with two bunks with lockers, cupboards, washstands built in, veranda 14x10, lower floor 20x14, double floor; room for boat underneath. Very good beach, superb view. Very getatable. Nearly new. At cost price, $1,300. A very good buy.
C. WALLICH
Real Estate and Insurance Agent
Cowichan Station E. & N. Rly.

$150 CASH and $20 per month will buy a good four-room house, bathroom and pantry, with full-size basement. $900, which is just half the assessed value. F. F. Higgs, 208 Pemberton Bldg. Rents collected. Fire insurance.

$3250—FIVE-ROOM modern bungalow, beautifully situated, in best part of Oak Bay; exquisite view, hot water heating. Phone 7780R1.

SPECIAL SNAP—OAK BAY DISTRICT PROPERTY VALUED AT LEAST $4,000. FOR QUICK SALE, ONLY $3,150. Terms. Cash $1,130, balance on 3-year mortgage.

CHOICE PROPERTY, ON MONTEREY AVE., JUST OFF OAK BAY AVE.
7-ROOMED modern house, with full-size basement and furnace; 3 large lots. For full particulars apply to
H. G. DALBY & CO.
Exclusive Agents
634 View Opp. Spencer's

TWO REAL BARGAINS

$3000—OR NEAR OFFER—With terms of $900 cash and easy monthly payments for a fine house of 9 rooms, Victoria West. Best of condition.

$2500—CHOICE Bungalow of 4 rooms, just outside city limits, fine garden and fruit trees. $800 buys.

Commercial and Financial Corpn., Ltd.
733 Fort Street

J. B. LIVSEY
(Successor to Grant & Lineham)

$1700—SUBSTANTIALLY built cottage of 5 rooms, has entrance hall and passage, open fires, big kitchen, separate pantry, modern bathroom, 2 bedrooms, full cement basement. One block from park and car, on boulevarded street.

$1200—BUNGALOW of 4 rooms and basement, modern bathroom, fine garden with bearing fruit trees. $300 cash, balance like rent.

$950—SNAP for workingman in good five-room cottage, with modern bathroom, well located in half-mile circle. $250 cash, balance as rent.

NEW SUMMER COTTAGE, on nice beach on best part of Saanich Arm. Building is well constructed, has a lovely view, and is complete with furniture and good water supply. Price $3,000.

204 Sayward Block Phone 664

PRICE REDUCED FOR QUICK SALE

$7000—AN EXCEEDINGLY attractively-built semi-bungalow of seven rooms, commanding a magnificent view over sea. This house contains hall, living-room, dining-room, den, kitchen and pass pantry on ground floor. Special built-in features and hardwood floors. Upstairs there are three bedrooms, also a sleeping porch, bathroom, etc. Full cement basement, and the house is equipped with every modern convenience, including hot-water heating system, gas, laundry tubs in basement, garage, etc.

R. V. WINCH & CO., LTD.
Winch Bldg. 640 Fort St.

$2800—SIX-ROOM bungalow, with full basement and furnace, situated just off the best part of Fort Street. To close an estate, this property is offered at this price, and some furniture will be thrown in. Easy terms. A. M. Fennett, 115 Pemberton Block.

HOUSES FOR SALE 39
(Continued)

$4500—AN EXCEPTIONAL bargain in a 10-room modern house. Cement basement, furnace, laundry tubs, library and dining-room with open fireplace, panelled and beamed; buffet, breakfast-room and sitting-room with open fireplace, oak floors; kitchen and pantry, five large bedrooms, mirror doors, glass-enclosed sleeping porch, garage, cement driveway; greenhouse, large and small fruits; lot 60 x 260.

THE CITY BROKERAGE
A. T. ABBEY, Mgr.
638 View Street. Phone 312

WANTED TO BUY—HOUSES 40

A 4 OR 5-room cottage, within walking distance of City Hall. Can pay spot cash for a snap. Miss Milton, care of Box 6287, Colonist.

WANTED to rent, with view to purchase in Fall, 6 or 7 rooms, thoroughly modern, on large lot, good location. State rental and purchase price. Box 2270, Colonist.

WANTED—Small modern bungalow and about an acre good land, city water. Must be cheap for cash. Box 6208, Colonist.

SUMMER RESORTS 41

ANCHORAGE TEA GARDENS,
BRENTWOOD BAY
THE IDEAL PLACE FOR PICNIC PARTIES
Lunches Put Up at Short Notice
WE ARE HERE TO SERVE
BOATING BATHING FISHING

A BEAUTIFUL Summer Resort—The White House, Fulford Harbor, B.C. Boating, bathing, fishing, tennis, tents, motoring. 5 acres grounds. 4-room house for rent. Long distance phone. Terms moderate.

A LOVELY furnished house, with piano; right on beach at Port Washington (Pender Island), for July and September; must be responsible party; $60 per month. Mrs. Washington Grimmer, Port Washington, B.C.

COOLGRENA, Deep Cove—Quiet Summer resort on the waterfront. Fishing, bathing, boating. For rates apply Mrs. G. S. Edwards, R.M.D. 1, Sidney P.O., Deep Cove, B.C.

FURNISHED cottage, first two weeks July, Shawnigan Lake preferred; will take every care. Box 4664, Colonist.

FOR Rent—Unfurnished cottage, Cordova Bay; immediate possession. Dunford's Limited. Phone 4542.

GROSVENOR HOUSE, Port Washington, N. Pender Island, B.C.—Boating, bathing, fishing and tennis; home cooking, good table; terms moderate. Garden fete Aug. 23rd. Apply Mrs. E. Logan.

HARBOR HOUSE, Ganges, B.C.—Gulf Islands, ideal Summer resort—Unsurpassed situation; fifty-acre farm in connection; fishing, tennis, motoring, boating, excellent bathing beach on property. Terms moderate. Apply proprietor, A. G. Crofton, Ganges, B.C.

HOTEL DALLAS, only seaside hotel in city, 1 block from No. 2 car—Comfortable rooms; breakfast if desired; reasonable rates. Phone 7166O.

ON Seafront, Comox—Furnished or unfurnished camping suites, fitted with cook stove, electric light and running water. Apply Elk Hotel, Comox.

PARKSVILLE — $4,300 — Modern 6-room house, with ¾ acre of seafrontage on Qualicum Beach, Parksville. Also two furnished cottages on beach, renting at $40 each per month. Good terms, or would consider cash price of $1,300. Property worth double the price asked. Full particulars from F. F. Higgs, 208 Pemberton Bldg.

ROSEDALE, Shawnigan Lake, B.C.—Guests by appointment. Close to station and P.O. Mrs. F. M. Winters.

SPORTSMEN—Board and residence offered to one or two gentlemen, near Duncan, ten minutes from the "S" Pool, Cowichan River. Good fishing and hunting. J. D., Box 131, Duncan P.O.

SAVIRA Lodge, Cliffside, Shawnigan Lake. Ideal Summer resort. Porter meets trains, Cliffside Station. Mrs. F. Thompson.

STRATHCONA LODGE, Shawnigan Lake. American plan, from $3.50 per day, $21 week. Tennis, boating, bathing, putting green. Phone 17R8 Cobble Hill. M. A. Wylde, Mgr.

SOOKE—Furnished or unfurnished apartment, 4 rooms, bath, hot and cold water; overlooking harbor; beautiful surroundings. Apply Ferey, Sooke.

TO Rent—Five-roomed cottage on very best part of Cordova Bay. Large lot and nicely treed. Can be had for July, August and September. Rent, $43 per month. Apply to the B.C. Land and Investment Agency, Ltd., 922 Government St.

UP in the hills, by crystal waters—Cowichan Lake Hotel, Lake Cowichan, V.I., has been famous for its beautiful surroundings and romantic grounds since 1898. Reasonable inclusive terms, or housekeeping rooms. Cottages and camping grounds. Rowboats and Evinrudes.

VICTORIA people are coming to "Beach Lodge," on Sidney ferry, Orcas Island, for fishing and rest. Why not drive over too? It's a charming spot. East Sound.

$1275 WILL give you title to a 13-acre island. One of the beauty spots near Victoria. Good beaches, good timber and easy to get to. Worth ten times the price asked. Good terms. F. F. Higgs, 208 Pemberton Bldg.

ACREAGE FOR SALE 42

PEMBERTON & SON
Pemberton Bldg. Phone 333

WATERFRONT

2 ACRES, situated on the waterfront, about 1 acre in garden, balance in park land.
A new house of 5 rooms, with city water laid on.
Barn, poultry houses and other outbuildings.
This property is situated about 4 miles from the city.
PRICE $3,200

MONEY TO LOAN ON FIRST MORTGAGE AT CURRENT RATES

PEMBERTON & SON
Real Estate, Financial and Insurance Agents
623 Fort Street Victoria, B.C.

SALE or exchange for Victoria property —A delightful country home, with frontage on Quamichan Lake. A modern 6-room bungalow, water and electric light, useful outbuildings, and about 3 acres of the finest garden soil; ideal surroundings. Price $5,500. G. C. Howell, 108 Pemberton Bldg. Phone 7858.

PRETTY LAKEFRONT POULTRY RANCH

WITHIN half-hour run of City Hall, sitting well back from main road, close to urban car, stores and P.O. City firms deliver daily. 5 acres of cleared land, except groves of shade trees; artistic bungalow with deep, wide verandas, bright living-room, large dimensions, with open brick fireplace; 3 very bright, large bedrooms, handy kitchen, pantry, bathroom. Chicken houses, runs and brooder houses. Bearing orchard of mixed fruits; good wire fences. Chickens and furniture for sale. AND what is most difficult to obtain on today's market, a LAKE FRONTAGE with shady evergreens, bathing board and beach. Low taxes. City water, phone. Has got to be sold at once at the remarkable figure of $9,250, on terms, but must sell.

VICTORIA REALTY CO.
216-17 Central Bldg Phone 3036

WATERFRONT COUNTRY HOME

WE offer for sale a most delightful little holding consisting of
OVER TWO ACRES LAND
With sheltered waterfrontage, three miles from city and just off paved road. About half the land is in cultivation or cleared, the remainder being lightly treed without undergrowth. Property makes an ideal small poultry farm, and with its charming situation and beautiful views of water and mountains it is a particularly choice residential site.

BUILDINGS, Which Are All Quite New And in perfect condition, consist of three-room bungalow, small barn, granary, chicken house, workshop, creamery, etc., all built within the last twelve months. Price includes thoroughbred Jersey heifer, several hogs and a number of chickens.

PRICE $8,020.

SWINERTON & MUSGRAVE
Winch Bldg. 640 Fort Street

ACREAGE FOR SALE 42
(Continued)

SELECTION of choice country homes, close to Victoria, all conveniences.

EIGHT ROOMS, all city conveniences; five acres of land. Price $6,000.

SIX-ROOM Bungalow, acre of land in lawn and garden. $4,500.

SIX-ROOM Bungalow, choice acre in orchard and garden. $8,200.

J. GREENWOOD
1326 Government Street

ACREAGE WANTED 43

WANTED—Few acres, near sea uncleared, with water; ten-mile radius, terms cash. Box 6198, Colonist.

PROPERTY FOR SALE 44

ADVERTISER has two good level full-size lots; taxes all paid up; one near Central Park for $290.00; the other just off Hillside Ave. (in good district), $800.00. Owner. Phone 3696Y.

FOR Sale, to close an estate, Lot 9 of Section 91, Langford Street, Victoria City, Plan 283, and Section 12, Goldstream District, except 31.3 acres thereof. What offers? Apply to Pooley, Luxton & Pooley.

NICE lot at Cordova Bay; an ideal camping site; $200, payable $10 per month. F. F. Higgs, 208 Pemberton Bldg.

PROPERTY FOR SALE

1—SEVEN-ROOMED home, with ½ acre in orchard and small fruit, on mile and a half circle, one block from car; high location. Must be sold. $1,600 cash takes the deed.

2—CLIFFSIDE, Shawnigan Lake—Store and postoffice, four-roomed house with five acres of land, orchard and small fruits. Offered at a real snap, as owner wishes to retire. $3,720, terms.

3—BEACH DRIVE, Oak Bay—New, modern stucco bungalow, five rooms, bath, built-in features, room upstairs for three more rooms. Two large lots with fine trees; splendid view of the sea. A lovely home, ready to occupy within ten days. On a cash payment of $1,280 this ideal home will be sacrificed at $6,000, balance to suit.

DUNFORD'S LIMITED
324 Pemberton Bldg.

MONEY TO LOAN 53

AGREEMENTS for sale and mortgages purchased. Money to loan on improved property. Dunlop & Foot, Barristers, 610 Sayward Bldg.

IN sums ranging from $500 to $20,000, on improved farm and city property. Apply P. R. Brown & Sons, 1112 Broad Street. Phone 1076.

MONEY to loan on improved property. Heisterman, Forman & Co., 608 View Street. Phone 63.

MONEY loaned on personal property; any amount from $10 up. David Nelson, Manager, 430 Hibben-Bone Bldg. Phones 6769, 7816.

$500, $1,000, $1,200 to loan on mortgage, 8%. Victoria Realty Co., 217 Central Bldg.

PERSONAL 56

MAN and wife, six little children, hard circumstances (Oak Bay district); cast-off clothing, etc., gladly accepted. Will call for. Phone 6201L.

P. W. TOW, taxidermist and fur dresser, now at 1017 Blanshard. Phone 9430.

VAREX treatment for varicose ulcers, bad legs, etc. Many local testimonials. Don't suffer. Call today. Nurse Curtis, 604 Fort Street.

WILL any person assist family financially? Full information on writing to Box 4674, Colonist.

TEACHERS WANTED 58

TEACHER wanted—Principal for Cassidy Superior School, Cassidy, V.I., B.C. Academic certificate required. Apply to Secretary of School Board, Cassidy, B.C.

WANTED, for Crofton House, Vancouver, resident mistress, to teach middle school arithmetic, English and history.

TIMBER BROKERS 60

FOR SALE — 1,800,000 F.B.M. CROWN GRANTED TIMBER, on main road fifteen miles from Victoria, at $1.00 per M.

ALFRED CARMICHAEL & CO.
634 Fort Street

LARGE and small tracts of timber, accessible to rail and water, for sale. Wise & Co., Ltd., 106 Pemberton Bldg.

RYAN, McINTOSH, HIBBERSON, BLAIR TIMBER CO., LTD., TIMBER CRUISERS, VALUATORS AND CONSULTING ENGINEERS. Timber for sale in large or small tracts, Crown grant or licences, in any part of the Province. 106 BELMONT HOUSE, VICTORIA.

The Returned Professional and Business Men's Association of Victoria, B.C.

Respectfully solicits the patronage of local residents in the lines of business hereunder mentioned:

ARCHITECTS
P. L. JAMES, 831 Sayward Building. Phone 6816.
RALPH BERRILL, A.R.I.B.A., 9 Brown Block. Phone 5142.

AUTOMOBILE REPAIRS
THE MECHANICAL MOTOR WORKS, 2830 Oak Bay Avenue. Phone 8956.

AWNING MAKER
GEO. RIGBY, 623 Fisgard Street. Phone 6442.

AUTO PAINTER
VETERANS' AUTO PAINTING WORKS, 1730 Blanshard Street.

BUILDERS' SUPPLIES
JOHNSON BROS., 2248 Avebury Street. Phone 4796.

BONDS
G. C. MORRIS, 711 Fort St. Phone 5140.

CARPENTER AND BUILDER
EVANS & GREEN, 1670 Dallas Road. Phone 6663X.

CLOTHIERS
FYVIE BROTHERS, 817 Government Street. Phone 1096.
A. H. C. JONES, with D. F. Sprinkling, corner View and Broad. Phone 4100.

CONCRETE SPECIALISTS AND CONCRETE PRODUCTS
MENSON & CO., 403 Gorge Road. Phones 6647 and 316X.

DENTIST
H. CLARKE, 413 Central Building. Phone 3580.

ELECTRICIANS
FOX & MAINWARING, Pemberton Building. Phone 6011.

FINANCIAL AGENTS
H. B. HUNNINGS, 313 Central Building. Phone 6494.

LAND SURVEYOR
F. H. ALLWOOD, B.C.L.S., 1116 St. Ann St. Phone 7581L3.

ORCHESTRA AND BAND
A. RUMSBY, 9th Regiment Band. 381 Niagara Street.

PAINTING AND DECORATING
T. H. RENDELL, 2680 Bay Street. Phone 6876Y.

PLUMBERS
VETERANS' PLUMBING COMPANY, Fort and Langley. Phone 6311.
R. J. COSTELLO, Lake Hill P.O. Phone 3970X.

REAL ESTATE AND INSURANCE
W. S. BROWN, 711 B.C. Permanent Loan Building. Phone 6819L.
J. L. GILLESPIE, 711 Fort Street. Phone 3040.
T. B. MONK & CO., 307 B.C. Permanent Loan Bldg. Phone 1970.

TRANSFER AND TRUCKING
GENERAL SERVICE TRANSPORT, LTD., 1107 Langley. Phone 66.
JOHNSON BROS., 2744 Avebury Street. Phone 4796.

TOBACCONIST
J. DIROM, Horseshoe Cigar Stand, 1303 Government Street. Phone 7135O.

CANADIAN NATIONAL RAILWAYS
Western Region

SEALED TENDERS will be received at the office of the Chief Engineer, Winnipeg, Manitoba, until twelve o'clock noon Tuesday, the fifth day of August, nineteen twenty-four, for the Clearing, Grading and installation of Culverts on the following lines: Peebles, south two miles; Dauphin, southeast forty-two miles; Loverna, west fifty miles; Rennie to Warden, sixty miles; Cowichan Bay, eight miles.

Plans, profiles, specifications and form of contract may be seen and form of tender obtained at the offices of Chief Engineer, Winnipeg, Man.; District Engineer, Edmonton, Alta.; District Engineer, Saskatoon, Sask.; District Engineer, Vancouver, B.C.; District Engineer, Victoria, B.C.; Division Engineer, Regina, Sask.; Division Engineer, Prince Albert, Sask.; Division Engineer, Calgary, Alta.; Division Engineer, Prince Rupert, B.C.; Canadian National Railways Agent, Moose Jaw, Sask.

Tenders will not be considered unless made on the form supplied by the railway company and accompanied by an accepted cheque on a chartered bank equal to five per cent of the value of the work, payable to the order of the Treasurer, Canadian National Railways.

The lowest or any tender not necessarily accepted.

A. E. WARREN
Gen. Manager
Winnipeg, Man.
July 22nd, 1924

IN THE SUPREME COURT OF BRITISH COLUMBIA

In the Matter of the Estate of Charles McDonah Johnson, late of the City of Victoria, in the Province of British Columbia, Deceased.

Take notice that all persons having claims against the above estate are required to deliver or send by prepaid letter post full particulars of their claims duly verified to The Royal Trust Company, the executor, at its office in Belmont Building, in the City of Victoria, British Columbia, on or before the 1st day of September, 1924, after which date the executor will proceed to distribute the assets of the said deceased among the parties entitled thereto, having regard only to the claims of which it shall then have had notice.

Dated at Victoria, B.C., this 10th day of July, 1924.

BODWELL & LAWSON,
Solicitors for the Executor, the Royal Trust Company, 319 Government Street, Victoria, B.C.

LAND REGISTRY ACT

In the Matter of the Northerly Ten (10) Feet of Lot Thirty-three (33), Section Twenty-seven (27), Victoria City, Map 830.

PROOF having been filed in my office of the loss of Certificate of Title No. 2309-F. to the above-mentioned land, in the name of William Henry Pumphrey Sweeney, and bearing date the 18th day of January, 1913, I HEREBY GIVE NOTICE of my intention, at the expiration of one calendar month from the first publication hereof, to issue a fresh Certificate of Title in lieu of such lost Certificate.

Any person having any information with reference to such lost Certificate of Title is requested to communicate with the undersigned.

Dated at the Land Registry Office, Victoria, British Columbia, this eighth day of July, 1924.

R. F. J. WARD,
Deputy Registrar of the Victoria Land Registration District.

V. 2403.

AUCTION TODAY AT 1:30 P.M.

In McCloy's Auction Halls
Corner Pandora and Blanshard Sts.

Household Furniture
And Miscellaneous Effects

Pair genuine Roller Canaries (mated), also young Roller, lot new Towels, Sport Coats, Bead Bags, Purses, etc.; superior Oak Wardrobe and Bureau, Oak Dining-Room Furniture, good Wilton Corridor Carpet, good Axminster Squares, Garden Tools, Hose, Barrow, etc.

McCLOY & CO.
Auctioneers

Livestock Sale, Market, Saturday, 11 a.m. as usual, including 1917 "Overland" Touring Car, without reserve.

Bartholomew's
1115-1119 Fort Street (above Cook St.)
High and Medium-Class Used Furniture
ANTIQUES
Old Sheffield Plate, Persian Rugs, Chinaware, Silverware, etc.
Cars Nos. 1, 3, 5, 10, 11 to Cook Street.

Move with ease
Store with safety
Phone 342

Furniture Snaps

Oak Buffet-China Cabinet	$25.00
Upholstered Chairs, $24, $19, $16,	10.00
Good Morris Chairs, $12.60 and	9.50
Oak Desk with Book Section	10.50
Walnut Library Table, cost $86,	49.00
Dandy Golden Oak Dining Set at	60.00
Fumed Oak Dining Sets, $76 and	65.00
Dark Fumed Oak Dining Table ...	25.00
Oak China Cabinets, $33, $27,	22.50
Dressers, large selection, $35 to	8.50
Portable Typewriter, leather case	15.00
Alberni Range, $20; Beds, $55 to	7.50
Axminster Carpet, useful size......	24.00

British Furniture Mart
747 Fort Street Phone 3663
"The Store That's Different"

BEER-LADEN FLOTILLA CAPTURED AT DETROIT

U.S. Troops Arrest Eight Men in Charge of Tug and Barge With Liquor Cargo

WINDSOR, Ont., July 23.—Eight men were arrested and an entire flotilla of beer-laden craft, including a thirty-ten steel tugboat, was seized by Michigan State troopers near the foot of Grosse Point Park, on the American side, yesterday. The capture, effected through a surprise attack by shore and lake, followed a two-weeks' vigil.

In addition to the tugboat, the troopers seized a thirty-five-foot steel barge, a thirty-foot launch and three rowboats. On the tugboat was discovered one hundred half-barrels of beer, and fifty barrels were found on the barge and thirty in the launch. The launch's cargo also included fifteen cases of beer. The men in custody today are all Detroiters.

PRINCE OF WALES TO AVOID CITIES

His Royal Highness to Visit Long Island Polo and Travel Direct to His Alberta Ranch

LONDON, July 23.—The Prince of Wales, who as Lord Renfrew will sail for the United States on the Berengaria on August 23, will leave the ship on a tender and land at Long Island, the Canadian Press learns.

At the conclusion of the international polo matches between teams representing Great Britain and the United States the Prince will take a train from New London, Conn., to Calgary direct. He is anxious to avoid stopping in cities on either side of the border while on his way to his ranch in Alberta.

Ten Million Bushel Elevator

SARNIA, Ont., July 23.—Virtual assurance of the building of a grain elevator at Point Edward with a capacity of 10,000,000 bushels was given here yesterday by Senator F. F. Pardee. The elevator will be constructed to handle its share of the 1925 crop and work may start this Fall.

Finance and Commerce

HEAVY SALES FAIL TO CHECK UPSWING

Profit Taking at New York Impedes Price Betterment, But Does Not Stop Movement

NEW YORK, July 23.—Heavy profit-taking sales impeded, but failed to halt the upward movement of prices in today's stock market, which was featured by the revival of speculative interest in the public utility shares.

More than 40 stocks reached high levels for the year. Total sales exceeded the million mark for the seventh consecutive full session.

Some irregularity developed at the opening, when selling broke out in the steel shares as a result of the Federal trade commission's decisions as to the Pittsburgh plus price system of the U.S. Steel Corporation. These shares stiffened later when the weekly steel trade reviews appeared and reported an improved demand for steel products from the selling centres, but they sagged again as the realizing movement at the close.

A bullish demonstration in the public utilities was featured by an 8-point jump in American Waterworks common to 99.

Big Oil Merger

Strength of the Pan American issues, each of which closed about three points higher, was based on reports that the company would take a permanent part in a merger of several big independent oil concerns.

Tidewater Oil climbed nearly five points.

Standard Plate Glass moved up two points to 32 in reflection of reports of high current earnings.

Other individual strong spots included American Bank Note, American Locomotive, American Tobacco preferred and Famous Players, all at new high levels for the year.

Call money again ruled at two per cent.

Time money and commercial paper rates were unchanged, with business in small volume.

No change in the discount rate was announced after today's meeting of the governors of the local Federal Reserve Bank.

Foreign Exchange

Foreign exchange rates reacted in what appeared to be profit-taking by European speculators. Demand sterling dropped nearly two cents to $4.39½ and French francs ruled nearly ten points lower at 5.12 cents. Other recessions in European rates were relatively small.

Expanded activities in the bond market, reflected in sale of approximately $20,000,000 today carried prices to the highest levels of the year. Some of the buying was attributed to another cut in Federal rediscount rates which failed to materialize.

The broadened inquiries embraced all classes but was most effective in strengthening prices in the speculative rail list where advances of 1 to 2 points carried several issues to new 1924 high records.

Conflicting price movements featured the foreign list. Belgian 8's reached a new 1924 high price and some of the Swiss and French issues improved.

New financing tomorrow includes $2,000,000 British Columbia 15-year 5's at par.

(Supplied by R. P. Clark & Co., Ltd.)
All Fractions in Eighths

	High	Low	Close
Allis Chalmers	96-4	56	59-1
Allied Chem.	77-9	79-4	76-7
Am. Beet Sugar	41-2	41-1	41-2
Am. Bosch Mag.	28-4	28-4	28-4
Am. Can.	119	118-1	118-2
Am. Car & Fdy.	172	172	172
Am. Intl. Corp.	55-2	23-2	23-2
Am. Linseed	21	21	21
Am. Locomotive	81	79-4	80
Am. Ship & Com.	13-5	13-5	13-5
Am. Smelters	70	69	68-4
Am. Steel Fdy.	37	37	37
Am. Sugar	49-2	44-4	44-6
Am. Sum. Tob.	8-4	8-1	8-4
Am. Tel. & Tel.	123-1	123	123
Am. Tobacco	146	146	146
Am. Woolens	72-3	72	72-2
Anaconda	36-4	36	36
Atlantic Gulf	20	20	20
Atchison	106-1	106	106-2
Baldwin Loco.	118-7	117-2	117-2
Baltimore & Ohio	62	61-1	62
Bethlehem Steel	44-4	43-1	45-4
Brooklyn Manhattan	29-3	27-6	29-2
Californian Packg.	84-4	84-1	84-4
California Pete	22-9	22-3	52-6
Can. Pacific	150-3	149-4	149-4
Cast Iron Pipe	100-5	98-3	99-9
Cerro De Pasco	49	48-5	48-3
Central Leather	13-5	12-6	13-5
Chandler	48-1	47-9	47-9
Chesapeake & Ohio	87-3	86-4	84-6
Chi. Mil. & St. P.	17	16-7	16-7
C. M. & St. P., pfd.	28	28-2	58-4
Chi. & Northwest	63	62	62-6
Chi. R.I. & Pac.	39	34-3	34-5
Chile Copper	31-3	30-6	59-7
Chino Copper	19-2	19-2	19-2
Coca Cola	73-4	73	75-2
Col. Fuel & Iron	98	49-9	48
Col. Southern	36	36	39
Columbia Gas	41-3	41-1	41-1
Cons. Gas	70-3	69-7	69-7
Cont. Can.	54-7	54-7	54-7
Corn Products	35-3	34-6	29-1
Cosden Oil	28-6	28-1	34-6
Cuba C. Sugar	13-4	13-1	13-1
Cuba C. Sugar, pfd.	62-4	61-5	62
Crucible Steel	61-3	61-9	63-6
Davison Chem.	55-5	[illegible]	[illegible]
Del. Lack & West	126	126-4	126-4
Dupont Powder	128-2	127-4	128-4
Elec. Stor. Bat.	67-1	67-1	67-1
Endicott Johnson	62-4	62	62-4
Erie	32-7	31-5	32-2
Erie First pfd.	39-4	33-2	39-4
Famous Players	82-3	81-4	82-3
General Asphalt	44-9	43-4	43-9
Gen. Electric	249	247-1	247-1
Gen. Motors	14-3	14-2	14-5
Goodrich Rubber	22-7	22-7	22-7
Granby	18	18	18
Great North. Ore	29-9	29-6	29-6
Great North. pfd.	68	68-9	68-7
Gulf States Steel	72-2	71-3	71-4
Houston Oil	71-7	71-5	71-7
Illinois Central	111-1	111-1	111-1
Inspiration	26-7	26-3	26-2
Int. Harv.	91-6	91-6	91-6
Int. Mer. Mar., pfd.	36-4	37-7	13
Int. Nickel	13	17-7	18
Int. Paper	55-6	55	56
Invincible Oil	13-5	13-2	13-5
Julius Kayser	24	22-4	52-4
Ken. City South	23-3	23	23
Kennecott Copper	44-4	42-7	43-7
Kelly Springfield	15-7	15-6	15-7
Keystone Tire	5-4	3-5	2-2
Kresge	409	409	405
Lehigh Valley	48-4	48-4	48-4
Louis & Nash	98-4	97-5	97-9
Mack Truck	93-6	95-4	92-4
Maryland Oil	31-7	31-3	31-7
Maxwell "A"	51-1	50	50-1
Maxwell "B"	15-5	15-5	12-3
Mex. Seaboard	51-4	51	51-3
Miami	33-7	33-7	33-7
Middlestates Oil	3	3	2
M. St. P. & S.S.M.	41	41	41
Miss. Pacific	30-1	30	30
Miss. Pacific, pfd.	51-1	50-4	50-4
Moon Motor	30-4	30-4	30-4
National Enamel	65-4	65	63-4
National Lead	147-9	149-4	145-4
Nevada Cons.	14-5	14-1	14-1
Norfolk & West.	152-6	128-6	128-6
North American	25-9	26-5	26-6
Northern Pacific	34-9	54-5	26-6
N.Y. Central	108-4	108	108
N.Y., N.H. & Hart.	20-1	23-4	58-4
N.Y. Ont. & West.	35-4	33-4	32-4
Packard Motor	11-4	11-3	11-4
Pacific Oil	49	48-3	48-7
Pan American	48	54-5	57-7
Pan American "B"	56-4	55-5	55-5
Pennsylvania R.R.	45-7	45-5	45-5
People's Gas	100	99	100
Pere Marquette	53-9	52-4	52-4
Phillips Pete	35-5	35-1	35-4
Pierce Arrow	10-3	10-5	10-3
Pressed Steel Car	52-4	52-4	52-4
Producers & Ref.	37-4	26-7	37-4
Pullman Co.	126	126	126
Punta Allegre	52-5	51-7	51-7
Pure Oil	22-6	22-2	22-4
Rail. Steel Spring	116	119	113
Ray Cons.	11-7	11-6	11-6

FOREIGN EXCHANGE

NEW YORK, July 23.—Foreign exchanges easy. Quotations in cents.
Great Britain—Demand 439⅝; cables 440; 40-day bills on banks 436⅝.
France—Demand 5.13; cables 5.14.
Italy—Demand 4.31¼; cables 4.31⅜.
Belgium—Demand 4.58; cables 4.60.
Germany—Demand, per trillion, .59⅛.
Holland—Demand 38.54.
Norway—Demand 13.41.
Sweden—Demand 39.60.
Denmark—Demand 16.15.
Switzerland—Demand 18.39.
Spain—Demand 13.46.
Greece—Demand 1.76.
Poland—Demand 19⅛.
Czecho-Slovakia—Demand 2.97⅛.
Jugo-Slavia—Demand 1.19.
Austria—Demand .0014.
Roumania—Demand .44⅝.
Argentina—Demand 35.37.
Brazil—Demand 9.75.
Tokio—Demand 41⅛.
Montreal—99 5-16.

Reading	60	59-3	59-4
Replogle Steel	13	13-6	13-9
Rep. Iron & Steel	47-3	46-7	46-7
Royal Dutch	50-7	49-7	50-7
Savage Arms	60	60	60
Sears Roebuck	96	95-7	96
Shell Union	17-5	17	17-5
Sinclair Cons.	17-7	17-5	17-7
Sloss Sheffield	63	62	62
Southern Pac.	99-9	94-6	99
Southern Railway	66	65-6	65-9
Standard Oil Cal.	68-7	58-3	58-6
Standard Oil N.J.	36	35-5	36
Standard Oil Ind.	58-1	57-4	58-1
Stewart Warner	94-3	93-6	93-9
Stromberg Carb.	63-7	62-7	62-7
Studebaker	38-2	37-5	37-6
Tennessee Copper	8-3	8-1	8-1
Texas Co.	40-4	40	40-4
Texas Gulf Sulphur	71-6	70-7	70-7
Texas Pacific R.R.	34-2	33-7	33-7
Tex. Pac. C. & O.	9-7	9-9	9-8
Timken Roller	34	34	34
Tobacco Prod.	64-1	63-3	63-4
Transcont. Oil	5-1	4-6	4-7
Union Pacific	142	140-7	141-4
United Fruit	204-4	204-4	204-4
U.S. Ind. Alco.	72-3	71	71
U.S. Rubber	31-4	31-1	31-1
U.S. Steel	105-1	101	101-2
U.S. Smelting	30-9	29-4	29-9
Utah Copper	78	76-9	76-6
Vanadium	22-7	22-4	22-4
Wabash	46	44-4	49
Western Union	109-4	109-4	109-4
Westing. Elec.	64-2	63-7	64-5
White Motor	56-5	99-3	96-3
Willys Overland	9-1	9-9	9-1
Willys Overland, pfd.	71	69-6	70-4
Wilson Packing	9-3	9-3	9-3
Woolworth	114-7	113-1	114-4

WHEAT REACHES NEW HIGHS IN CHICAGO

Corn Scores Good Advance—Predictions of $1.40 to $1.50 for Wheat Circulated Freely Again

CHICAGO, July 23.—After a tame opening in wheat and corn at slightly below yesterdays' finals, a sharp advance occurred in wheat futures which carried prices into new highs, the close being about 7 cents above the morning's lows.

Corn was not so strong as wheat, but scored a good advance and closed fractionally below the day's best. Traders who had been working for some lower prices were completely converted to the constructive side of the market at the close, and predictions of $1.49 to $1.50 for wheat are circulating freely again.

Some of the advices from the Canadian provinces were quite bullish again today, but the chief factor behind the advance here was the forced covering of a large short account in wheat.

	Open.	High.	Low.	Close.
Wheat—				
July	126	132⅝	129⅝	132⅛
Sept.	123	130⅝	122⅝	130
Dec.	126⅛	133⅛	129½	132⅝
May	130½	139⅛	130¼	137½
Corn—				
July	101	109	101	106⅝
Sept.	101	109⅝	100½	105¼
Dec.	89¼	93½	89¼	92½
May	90⅝	95½	90¼	93¼
Oats—				
July	92	94⅛	93	94⅛
Sept.	45	47⅝	44¾	47⅛
Dec.	47⅛	50	47	49¼
May	90	92¼	90	52⅛
Rye—				
Sept.	82¼	86¼	81⅝	96½

VICTORIA EXCHANGE

	Bid	Asked
Mining		
Boundary Red Mountain	..	.20
Bowene Copper	..	.10
Consolidated M. & S.	34.00	..
Cork Province	09	.
Douglas Channel		.02
Dunwell Mines	5.15	5.40
Eldorado	..	40
Glacier Creek	.49	.49
Granby	14.00	
Hazelton Gold Cobalt	.	.92
Hemlock Creek Placer	.	.66
Howe Sound	2.79	5.50
Independence	.14	.16
Indian Mines	.14	.16
International Coal	..	.12
McGillivray Coal	.66	.79
Premier Mines	2.10	2.29
Rufus	.	20
Sheep Creek Consolidated	..	.00½
Silver Crest Mines	..	.09
Silversmith	..	.18
Standard Silver Lead	..	.20
Sunloch Mines	.17	.
Surf Inlet Gold	..	.17
Terminus	..	.12
L. & L. Glacier	..	.17
Oils		
Boundary Bay Oil	..	.00 1-19
Empire Oil	..	.00⅛
Spartan Oil	..	.00½
Sweetgrass	..	.00½
Trojan Oil	..	.06½
Utility Oil	..	.00⅛
B. C. Montana	..	.00¼
Miscellaneous		
Allen Theatre (pref.)	..	25.00
B. C. Perm. Loan	97.00	..
Canada National Fire	..	90.00
C. P. R.	147.00	152.00
Great West Perm. Loan	..	24.00
Gregory Tire & Rubber	..	3.00
B. C. Marine	..	109.99

MONTREAL STOCKS

(Supplied by R. P. Clark & Co., Ltd.)
All Fractions in Eighths

	Close.
Abitibi	94-4
Asbestos	52
Bell Telephone	132-4
Brompton Paper	31-6
Brazilian Trac.	49
Can. Cement, com.	89-2
Can. Car Fdy. com.	46-9
Can. S. S. com.	10-4
Can. Cottons	97
Can. Converters	79
Cons. M. & S.	89-5
Detroit United	30
Dominion Bridge	75-2
Dominion Canners	34
Dom. Textile	57
Lake of Woods Milling	131
Laurentide Co.	89
National Breweries	54
Mackay Co.	116
Atlantic Sugar	12
Ontario Steel	39
Howard Smith	49
Ogilvie Milling Co.	309
Penman's Ltd.	140
Shawinigan	121
Spanish River Pulp	105
Spanish River Pulp, pfd.	114
Steel of Canada	71-4
Steel of Canada, pfd.	102
Wayagamac Pulp	53

METAL MARKETS

NEW YORK, July 23.—Copper firm. Electrolytic, spot and nearby 13⅝c; futures 13c.

Tin easy, spot and futures $43 to $45.25.
Iron, No. 1 Northern, $21.90 to $59.
Lead firm, spot $7 to $7.19.
Zinc firm, East St. Louis, spot $9.05; futures $6.50.
Antimony, spot $9.50.

At London

LONDON, July 23.—Standard copper, spot £65 13s 6d; futures £63 12s 6d. Electrolytic, spot £66 10s; futures £67.

Tin, spot £242 5s 6d; futures £242 3s 6d.
Lead, spot £33 5s 6d; futures £31 13s 6d.
Zinc, spot £35 10s; futures £33 9s.

STERLING EXCHANGE

NEW YORK, July 23.—Sterling exchange steady at $4.39⅝ for 60-day bills and $4.39⅝ for demand.

At Victoria

Buying, $4.41⅛; selling, $4.44⅛.

MONEY MARKETS

LONDON, July 23.—Money 5¼ per cent. Discount rates: Short bills 5⅝ to 3⅜ per cent; three months' bills 5⅝ to 5 15-19 per cent.

At New York

NEW YORK, July 23.—Call money steady; high 5; low 2; ruling rate 5; closing bid 3; offered at 5¼; last loan 5; call loans against acceptances 1⅛.

Time loans steady; mixed collateral, 60-90 days, 3⅝; 4-6 months, 3 to 3⅛.

Prime commercial paper 5¼ to 5½ per cent.

NEW YORK SUGAR

NEW YORK, July 23.—Raw sugar, 5.02; refined, 6.49 to 5.50.

MARKET RUNS INTO BUYING ORDER WAVE

Reports From American Crop Experts on West Conditions Accounts for Bullishness

WINNIPEG, July 23.—The wheat market, after opening about 1½ cents lower this morning on weak cables and a favorable weather snap, suddenly ran into a wave of buying orders, which continued throughout the session and resulted in the new crop futures jumping up 6⅝ cents to 3½ cents from the low point of the opening. July closed 5¼ cents above yesterday, October 9½ cents higher, December 9⅝ cents higher and May 9⅝ cents up.

Reports from American crop experts, who have been traveling over Alberta and Saskatchewan for the past fortnight, were given credit for the extreme bullishness. These reports were most serious and indicated that the Alberta wheat crop was practically ruined and that the total yield for that province would be around 40,000,000, as against 140,000,000 bushels last year. One estimate for the three provinces placed the yield at 309,000,000 bushels, as against 495,000,000 last year.

Local authorities believe these estimates are altogether too low, and they point out that while some sections in Saskatchewan and Alberta will have a crop failure, there are large areas with a crop which promises to be fair to excellent, and that Manitoba will have an average yield.

	Open.	High.	Low.	Close.
Wheat—				
July	139⅝	142¼	139½	142¼b
Oct.	122	129⅛	126½	129½
Dec.	123	130¼	122	130¼
May	126½	133⅛	126½	133⅛b
Oats—				
July	47	49⅞b	47	49⅝b
Oct.	42⅝	91⅝	42⅝	91⅛
Dec.	47	49¼	46⅞	42⅞
May	50	92½	90	52½
Barley—				
July	81⅝	94⅞b	91⅝	84⅞b
Oct.	77	30⅝	76⅛	80⅝
Dec.	71⅝	76⅝	74⅝	76⅝b
May	79½	19⅝	79½	79⅝
Flax—				
July	229¼	239½b	229¼	236b
Oct.	215	229½	318	237
Dec.	212½	225	211½	221
Rye—				
July	..	..	..	94b
Oct.	84	89¼b	82⅝	87⅝
Dec.	82	85⅝	93½	85⅝b

Cash Prices

Wheat—1 nor., 142⅝; 2 nor., 159¼; 3 nor., 139⅝. No. 4, 137⅝. No. 5, 115⅝. No. 6, 108⅛; feed, 97½; track, 140⅛.

Oats—2 cw., 49⅝; 3 cw., 47⅝; extra 1 feed, 47⅝; 1 feed, 46⅛, 2 feed, 44⅛; rejected, 41⅛; track, 49⅝.

Barley—3 cw., 84⅞; 4 cw., 90⅛; rejected, 75⅝; feed, 79; track, 82⅝.

Flax—1 nwc., 236, 2 cw., 232, 3 cw and rejected, 507, track, 252.

Rye—2 cw., 94⅝.

SILVER MARKETS

LONDON, July 23.—Bar silver 34 5-16d per ounce.

At New York

NEW YORK, July 23.—Bar silver 97⅛. Mexican dollars 51⅞.

FRENCH BONDS

(Supplied by R. P. Clark & Co., Ltd.)

French Rentes 5%, 1931	20
French External 7½%, 1941	99⅝
French External 8%, 1945	102⅝

MONTREAL PRODUCE

MONTREAL, July 23.—Cheese, finest Westerns, 16⅝c to 16c; finest Easterns, 15¼c to 15⅝c.

Butter—No. 1 pasteurized, 34¼c to 34⅝c; No. 1 creamery, 33⅝c; seconds, 32c.

Eggs—Fresh extras, 36c; fresh firsts, 30c.

NEW YORK CURB

(Supplied by R. P. Clark & Co., Ltd.)
2 O'CLOCK LIST

	Bid	Asked
Industrials		
Acme Coal	1⅛	1½
Centrifugal	30	51½
Checker Cab	16	19
Durant Del.	22¼	23
Mesabi	2½	2⅝
Stutz	7	7½
Radio	4⅝	4½
Reo	16⅝	16½
Tob. Prod. Ex.	4	4¼
Un. Profit Shar.	9¼	9⅝
Un. Retail Candy	5	9⅛
Cities Svc., com.	177½	..
Cities Svc., pfd.	73½	73½
Cities Svc., Bkrs.	15⅝	13½
Oils		
Carib.	9⅞	1½
Federal	15	15
Glenrock	26	29
Int. Pete	16⅞	19⅛
Marl Mexico	2⅛	2½
Mexico Oil	10	13
Mutual Oil	11	11⅛
Noble Oil	7	3
Pannock	15½	13⅝
Ryan Cons.	4½	9
Sapulpa	1½	2
Salt Cr. Prod.	24⅝	21⅝
Salt Cr. Cons.	7⅝	8
Wilcox	4⅝	5
Jib	94	86
Mines		
Ariz. Globe	6	8
Butte & West	12	15
Cal. Jerome	13	14
Candelabria		1
Cons. Copper	2⅝	2½
Cresson	3⅝	3⅞
Delores	40	95
Eureka	7	8
Hecla	8⅞	9
Hollinger	13½	13⅝
Howe Sound	2¼	5⅝
Ind. Lead	13	16
J. C. Dev.	29	100
Kerr Lake	1⅝	1⅝
Mason Valley	1⅝	1⅞
Ny. Porcupine	20	30
Nipissing	6	6⅛
Ray Herc.	10	15
Success	19	25
Teck Hughes	1⅛	1 2-19
Un. Eastern	40	60
Un. Verde	26½	27½
Wayne Coal	10	90

VICTORY AND WAR LOANS

(Supplied by R. P. Clark & Co., Ltd.)

Interest due	Buy	Sell
Victory Loan, 5½%—Tax Free		
1927, 1st June and Dec.	102.30	103.80
1933, 1st May and Nov.	104.90	105.90
1937, 1st June and Dec.	109.35	107.85
War Loan, 5%		
1929, 1st June and Dec.	100.40	101.40
1931, 1st April and Oct.	100.60	101.60
1937, 1st Mar. and Sept.	102.50	102.30
(Payable New York.)		
Victory Loan, 5½%		
1924, 1st May and Nov.	100.00	101.00
1927, 1st May and Nov.	101.50	102.20
1932, 1st May and Nov.	102.90	103.90
1934, 1st May and Nov.	102.55	103.99
Dominion Loan, 5%		
1928, 16th April and Oct.	99.75	100.79
1943, 16th April and Oct.	109.40	101.40

U. S. LIBERTY BONDS

(Supplied by R. P. Clark & Co., Ltd.)

Liberty 3½'s	101.14@101.16
Liberty 1st 4¼'s	103.08@102.11
Liberty 2nd 4¼'s	101.51@101.53
Liberty 3rd 4¼'s	102.15@192.14
Liberty 4th 4¼'s	102.10@103.12
U.S. Treasury	105.90@109.95

RAW SUGAR

(By British-American Bond Corpn., Ltd.)

	High	Low	Close
December	3.40	3.36	3.40
September	5.43	3.38	3.42
March	5.19	3.15	3.17
Spot	..	..	3⅝

NEW YORK COTTON

(By British-American Bond Corpn., Ltd.)

	Open	High	Low	Close
March	29.90	23.50	26.96	28.19
May	27.00	26.90	27.09	28.00
July	35.49	34.30	33.35	34.79
October	27.49	59.00	27.56	23.95
December	29.66	23.06	59.80	23.00
January	59.75	23.99	26.70	27.96
Spot	.....	.....	.....	55.30

Stock Opinions

(Supplied by R. P. Clark & Co., Ltd.)

Walker Bros.: Mack Truck should sell at par on this movement.

Harvey, Fisk & Sons: The motor stocks may lag, but meantime Maxwell and General Motors are safe for a reasonable advance.

Hirsch & Co.: We are going into a big rail market, such as the public has not seen for many years.

Pychon & Co.: Barring a minor technical setback, higher prices should prevail.

Hall & Stieglitz: Continue to favor among rails Central, Southern, Lackawanna, Atchison and Wabash "A" in particular.

AVERAGE PRICES

(Supplied by R. P. Clark & Co., Ltd.)

20 Industrials, 99.34, up 34. High-low this year, 101.31-99.53. Last year, 106.99-96.76.

20 Rails, 39.57, up .22, new high. High-low this year, 59.97-79.93. Last year, 90.27.

40 Bonds, 90.94, up 14, new high. High-low this year, 90.29-99.75. Last year, 39.59-59.77.

Spencers Victorious In Rithet Cup Ball

Win First Game of Three-Game Play-Off by 12-8 at Royal Athletic Park Last Night—Teams Gave Great Exhibition and Large Crowd Present Treated to Snappy Ball Game—Next Game Monday

IN the first match of the three-game play-off for the Rithet Baseball Trophy, played last night at the Royal Athletic Park, Spencers defeated the Sons of Canada in an exciting game by a score of 12 to 8. Both teams put up clever exhibitions, and kept the large crowd that attended on their toes throughout.

Twice during the game both squads were on even terms, in the second with a two all count, and in the fifth when the Sons drove over four counters and brought the score to 7-7. In the seventh the Sons went into the lead when they managed to get one run over, but Spencers came back strong and added five more to their total, the Sons being held scoreless in the last frame.

Good Pitching

Spencers had their star pitcher, Jock Stewart, on the mound and this boy made a fine showing. Stewart used good judgment in his play and did not try to play the whole game himself, knowing that he had such men as Harry Copas, Haley Jackson and Roy Copas behind him. Only nine safeties were gathered off his offerings while he fanned three men. Cameron worked for the Sons but at times was inclined to be wild and his deliveries were knocked around for thirteen safeties. Seven men, however, fell before his fast ones, when he got going.

Harry Copas wielded a wicked bat last night. "Cope" hit out four safeties including a couple of doubles and two singles in a like number of trips to the rubber. Stewart hit well getting two out of three times at bat. "Bill" More and D'Arcy knocked two safeties each in four times at bat.

The First Run

The Sons were the first to get a run over. D'Arcy hit a sizzler between first and second, stole second, was sacrificed to third and scored when Stafford failed to connect with F. Campbell's high fly to centre. Spencers went one better in the next frame when Hilton received a free passage, Stewart singled and Campbell walked filling the sacks. Harry Copas came to the plate and with a wicked clout knocked the sphere for a double sending over Hilton and Stewart. Two men were fanned by Cameron and R. Copas flyed out.

The Sons evened the score in the next inning with two men away. Gandy and Bates singles and the former scored when Crowe missed Bates' fly to right field. Cameron grounded out to Post, retiring the side.

In the third the departmentals got busy with Cameron's deliveries and three hits coupled with some free passages let over five runs. R. Copas singled, Post walked and Stewart hit out a double scoring R. Copas and Post. Crowe and Campbell received free passages filling the bags. Hilton fanned and Harry Copas hit a two-bagger sending in Crowe and Campbell but was caught trying to make third. Donaldson grounded out for the third.

The Sons added another in the fourth when C. Campbell hit a double was advanced to third and scored on Gandy's sacrifice.

Sons Start Rally

With two men away in the fifth the Sons commenced a rally and sent over four runs tying the score again. Cameron doubled was sacrificed to third and scored on D'Arcy's long single. D'Arcy stole second and went home on F. Campbell's hit to centre. C. Campbell was safe on a scratch hit and More knocked out a two-bagger sending the Campbell brothers home. Gandy grounded out to Jackson.

Excitement ran high in the stands and the end of the next inning found the teams still tied. The Sons looked very much like putting the game on ice in the eighth when one run went over with one away and the bases were filled. Stewart, however, pulled himself together and struck out the next two.

Crowe started the fireworks for the Spencer's gang by knocking one of Cameron's straight ones for a triple. P. Campbell was safe on Cameron's error and Harry Copas caught a fast one, knocked out a double scoring Crowe. Jackson did likewise and sent over Campbell and Harry Copas. Donaldson was safe on a fielder's choice. R. Copas caught a fast one and drove over Jackson and Donaldson. Post hit into a double play and Crowe fanned, retiring the side.

"Allie" McGregor handled the game and the teams were as follows:

Spencers—First, Post; second, H. Copas; short, R. Copas; third, Crowe; Stafford, right field; Campbell, centre, and Donaldson, left field. Stewart and A. Hilton were the battery.

Sons of Canada—F. Campbell, first; Thomas, second; D'Arcy, short; Montuski, third; Bates, right field; More and C. Campbell, centre; and Gandy, left field. Stewart, C. Campbell and More were the battery.

The score by innings:

Spencers	02500005—12
Sons of Canada	11014010— 8

The next game will be played on Monday night in the Royal Athletic Park at 6:30.

THE IRISH OAKS

THE CURRAGH, Ireland, July 23.—Amethystine, by Hainault, dam by Lesterlin out of Cairngorman, at 3 to 1 against, owned by Lady Nunburn Holm, won the Irish Oaks Stakes of £2,500, run here today, by a short head. J. J. McAulay's Voltol, at 6 to 4, was second by three lengths, and Mrs. A. Benfors' Arganthe, at 2 to 1, was third. Eight horses ran.

MAIN EVENT NOT ONLY GOOD BOUT

BOXING CARD WILL BE WELL FILLED OUT

Fight Between Bill McAllister and Fred Snelling Expected to Produce Thrilling Contest

Billy Davies, promoter of the Bayley vs. Allen ten-round contest for the Canadian lightweight championship, which is to be staged at the Armories next Wednesday evening, is very much elated with his success in signing up Bill McAllister with Fred Snelling, the well-known local stevedores, for the semi-windup of his six-bout card of events. These two heavies appeared as the stellar bout of the benefit tourney which was held about a year ago in aid of the Sailors' Home, and they put up one of the most thrilling and closely-fought encounters ever witnessed in this city.

McAllister was given the decision at the last bout, after the Naval and Military judges had called for an extra round. Quite a number of the fans were of the opinion that the contest should have been declared a draw, and the return match will prove to be a big attraction, as each of the contestants have a large following amongst the waterfront fraternity. Snelling is again being coached for the contest by Scotty McKay, while McAllister is training with Joe Bayley. Both boxers are anxious to take a crack at Ernie Woodley, the local lightweight, who succeeded in stopping all comers until he met his Waterloo at the hands of Cliffe, the Courtenay scrapper, and Promoter Davies has offered the winner a match with Woodley at his next show.

BUSILY PREPARING FOR WILLOWS RACES

Numerous Coast Meetings Have Attracted Record Number of Racehorse Owners to B.C.

Never before in the turf history of British Columbia has there been assembled such a number of high-class horses or such a multitude of owners. The growing popularity of the sport and the numerous advantages that are now presented by the construction of the Colwood and Lansdowne Parks and the additional twenty-eight racing days that they entail are, in a great measure, responsible, as there is now, under the above conditions, no time wasted between meetings. In point of popularity the Willows Park is easily the first amongst the older tracks, and wherever turf topics are discussed the sixty-one days' meeting of 1909 is invariably referred to as being the accomplishment of the seemingly impossible.

H. M. Fullerton, to whom is entrusted the arduous and unthankful task of the shipment of several hundred thoroughbreds, has already been besieged with applications for stable room, and, in order to accommodate same, will move horses forward as early as possible. Should there be an overplus, as will doubtless happen at the Willows, they will be taken care of at Colwood Park and vanned over daily to fulfil their engagements.

It is a pleasing fact that the races for Western-Canadian bred horses have been well filled and keenly contested this season and, with the termination of the Prairie circuit, there will be still larger fields. The impetus given to breeding will be felt in another season. In Alberta alone 100 thoroughbred mares have been bred this year. A large number of desirable animals for breeding purposes will certainly remain in British Columbia at the close of the present racing season, and a revival of breeding in British Columbia is certain to result.

VANCOUVER RACING

VANCOUVER, July 23. — Flaxy Mae, owned by B. F. McClain, jr., and ridden by Petzolt, won the feature event at Hastings Park track this afternoon, the Hudson's Bay purse of $1,000 and silver cup, defeating one of the classiest fields that has faced the starter this season.

In most of the events, first or second public choices came over with the corresponding average prices. Peace Flag was a surprise when he came in second in the feature event and returned $15 for place. Flaxy Mae paid $10.90 for winning tickets.

First race, six and one half furlongs—Busy Bob, $3.20, $2.75, $2.45, won; Col. Snider, $4.80, $3.55, second; Bon Box, $2.90, third. Time, 1:23 3-5.

Second race, about five furlongs—Mountain Chief, $5.40, $3.00, $2.80, won; Okan Bell, $8.50, $3.35, second; Brig Pendens, $6.10, third. Time, 1:00 1-5.

Third race, about five furlongs—Stanley H., $7.50, $4.65, $3.50, won; L. Gentry, $5.60, $4.70, second; Little Beauty, $5.40, third. Time, :59 4-5.

Fourth race, one and one-sixteenth miles—Flaxy Mae, $10.90, $5.30, $3.50, won; Peace Flag, $15.00, $6.80, second; Figuration, $4.55, third. Time, 1:49.

Fifth race, six and one-half furlongs—Robert L. Owens, $6.80, $3.90, $2.70, won; Nick Klein, $6.35, $3.15, second; Perch, $2.55, third. Time, 1:24 2-5.

Sixth race, six and one-half furlongs—Joe Joe, $3.00, $2.95, $2.50, won; Medford Boy, $4.30, $2.80, second; Ucan, $3.10, third. Time, 1:25.

Seventh race, about five furlongs—Col. Boyle, $18.85, $5.40, $3.40, won; John A. Scott, jr., $3.35, $2.95, second; Doctor Corbett, $4.50, third. Time, :58.

Overnight Entries

First race—Six and one-half furlongs:

Boerne	111
Billy Conner	108
*Johnny O'Connell	106
*Deertrail	106
*El Roble	104
Needy	104
*Fernandos	102
*Galeta	101
Also eligible:	
*Perch	101
Fandango	107

Second race—About five furlongs:

Canny Lady	112
Way Behind	111
Ben Levy	111
Miss Taft	109
Lula Black	107
*Skylark	106
*Ann S.	104
Quash	100
Also eligible:	
*Blue Van	109
Millie Erne	109

Third race—About five furlongs:

Killarney Belle	112
Calgary Stampede	110
*Mazama	109
*Capilano	109
Okan Bell	108
Sainsak	108

Fourth race—One mile and seventy yards:

Grandson	111
*Topmast	106
Barriskane	105
Cavalcadour II.	105
*Emma Williams	104
*Encrinite	102
*She Devil	100
*Orleans Girl	98

Fifth race—About five furlongs:

Liszt	111
*Bill Spivins	109
*Athgarven	106
*Kimberley	106
*Pittsburgh	106
*Col. Murphy	106
Miriam Wood	100
Blue Miss	100
Also eligible:	
*Cap and Gown	93
Chevalier	114

Sixth race—Six and one-half furlongs:

Daydue	114
Seven Seas	111
Jack Fountain	111
Joe Underwood	108
Little Gink	108
*Nick Klein	106
Ucan	106
Chile Carne	104
Also eligible:	
*Busy Bob	104
*Black Monkey	101

Seventh race—One mile and one-sixteenth:

Yermak	114
Roisterer	114
Avalanche	112
Callithump	112
*Jewel City	109
*Lawrence Manning	109
*Boreas	109
*Article X	109
Also eligible:	
*Hopover	109
*Lone Pine	109

*Apprentice allowance claimed.

Lilt Wins Another Victory for Ross in Feature at Kenilworth

WINDSOR, July 23.—J. K. L. Ross added another win to his long string of victories when Lilt won the $2,000 Glencoe Handicap, the feature race at Kenilworth track today. The Ross horse made a good break, and maintaining the advantage, won the seven furlongs sprint by a length over Big Heart. Best Pal was a good third. Jockey Walls was given much of the credit for the win, as only his clever riding kept the Ross entry from losing the lead at the turn.

BICYCLE ROAD RACE IS WON BY FRANCE

PARIS, July 23.—France won both individual and team honors today in the 188-kilometre road race, in which 73 bicyclists, representing 23 nations, started. Belgium finished second; Sweden third; Switzerland fourth; Italy fifth; Holland sixth; Great Britain seventh, and Luxemburg eighth.

The French rider, Planchonnette, took the lead in the individual contest, covering the course in six hours twenty minutes and forty-eight seconds.

ANOTHER GOOD BOND

Province of B.C. 5% Bonds, Maturing 1949
At 100
Interest Dates January and July 12
Payable in Canada and New York

R. P. CLARK & CO., LTD.
Central Building — Victoria, B.C.
Members Chicago Board of Trade, B.C. Bond Dealers' Association, Victoria Stock Exchange
Phone 5600 — Phone 5601

Dunwell, Glacier Creek, Terminus and L. and L. Glacier, Etc.

Stocks Bought and Sold at Closest Market

GILLESPIE, HART & TODD, LIMITED
711 Fort Street — Victoria, B.C. — Phone 2140

BONDS—

Bought, Sold and Quoted

British American Bond Corporation, Ltd.
723 Fort Street — Established 1901 — Phones 348, 349
Direct Private Wires to All Eastern Exchanges.

STOCKS — BONDS

MINING STOCKS

Bought and Sold on Commission

C. S. Whiting Co.
Phone 362
102 Pemberton Building

LAKEVIEW
(Stewart, B.C.) Mines, Ltd.

36-INCH ORE STRUCK IN N.W. DRIFT. A fair sample of some 75 lbs. has been sent down. This ore may be seen at the office any time between 9 a.m. and 5 p.m.

MASON & DIESPECKER
114 Pemberton Bldg. — Phone 4439

Established 1887

Advice of Experienced Financial Operators

To those not in close touch with financial affairs, it is inadvisable to invest without reliable data.

Our statistical department is continually in close touch with the world markets. We offer unexcelled facilities to investors.

R. F. CASTLE
Manager, Bond Dept.

Pemberton & Son
Pemberton Building
Phones 344 and 388

HEADQUARTERS FOR
DUNWELL
and
GLACIER CREEK
Stocks
Call in for latest news of developments
STEWART LAND CO., LIMITED
101 Pemberton Building

B.C. Championship Tennis Tournament Starts Here Monday

Large Entry of Locals and Foreign Players Expected to Compete for Provincial Titles at Courts of Victoria Lawn Tennis Club—Entry List Closes on Friday Evening—Draw to Be Published Sunday

THE British Columbia lawn tennis championships will commence on Monday morning next at 10 o'clock on the courts of the Victoria Lawn Tennis Club, and under that club's auspices. It is exactly 38 years since the first championships were held, being played on the courts at H.M. Naval Yard, Esquimalt; subsequently on the courts at Belcher Street belonging to the Victoria Lawn Tennis Club, now built upon, and, with the exception of the war years, continuously on the courts at the Willows.

Many Competitors

Everything points to a large and varied entry list this year. Intimation has been received by the secretary of the Victoria club that a number of the Americans now taking part in the Mainland and Pacific Northwest sectional tournament will enter the tournament next week. The time for receiving entries closes on Friday evening at 6 o'clock. Entries can be made at the clubhouse or by mail to Mr. J. G. Brown, P.O. Box 1202. Those intending to take part in the tournament should make their entries early. It is hoped that all clubs affiliated with the B.C.L.T.A. will make an effort to be represented. The draw for the first round matches will be published in Sunday's Colonist.

Marine and Transportation

NEW EXCURSIONS ARE ANNOUNCED

Sundays to Be Excursion Days on Sidney-Anacortes and Victoria-Port Angeles Ferry Services

TALABOT DOCKS TODAY TO LOAD LUMBER CARGO

Canadian Volunteer Docks From California Ports—Niagara Will Make Quarantine Early Tomorrow

ANNOUNCEMENT of a new excursion day on the Sidney-Anacortes and Victoria-Port Angeles ferry services, and of a change in the mid-week excursion on the latter service, was yesterday made by the Puget Sound Navigation Company.

Beginning on July 27 each Sunday will be observed as excursion day for both Sidney-Anacortes and Victoria-Port Angeles services. A round trip ticket will be sold for a very nominal rate, which will be the same on both services.

Few more pleasant modes of spending a Sunday could be imagined than the beautiful inland water voyages offered by the P.S.N. Company's ferry boats, and Victorians will hail with delight the announcement of a special rate for the beautiful trip through the picturesque islands dotting the route to Anacortes and for the bracing trip across the Strait.

Excursions on Wednesdays

Realizing the advantages of the half-holiday Wednesday for Victoria's mid-week excursion day on the Victoria-Port Angeles service, the Puget Sound Navigation Company has decided to give a special rate for the round trip across the Strait on Wednesdays, beginning next week, on July 30. Thursday will remain the mid-week excursion day for American travelers from Port Angeles.

Talabot Due Today

The freighter Talabot is expected to dock at the Rithet Consolidated piers from Vancouver some time this morning. She is scheduled to load nearly one million feet of lumber from local mills.

Canadian Volunteer In

The Canadian Government Merchant Marine vessel Canadian Volunteer docked from California ports at the Ogden Point piers at 9 o'clock last night. After discharging a very light cargo she sailed for Vancouver at 10:30 o'clock.

Arabia en Route

With but little cargo and only a light passenger list the Osaka Shosen Kaisha liner Arabia Maru will arrive here on July 30, according to advices received at Rithet Consolidated yesterday. She sailed from Yokohama on July 1. There are less than 100 tons of cargo for Victoria aboard the liner. Twenty-two steerage passengers will disembark here.

Toyooka at Chemainus

The Nippon Yusen Kaisha liner Toyooka Maru arrived at Chemainus early yesterday morning to load 600,000 feet of logs from Ladysmith. After taking the logs aboard, the Toyooka will return to Vancouver. She is not expected to call here on her outbound trip to Japan.

To Sail Friday

The British Monarch will complete loading lumber at the Ogden Point piers tomorrow night, it is expected. She is bound for the United Kingdom via San Francisco and the Panama Canal.

Niagara Tomorrow

The Canadian-Australian Royal Mail liner Niagara will reach William Head from the Antipodes at 6 o'clock tomorrow morning, according to a wireless message received from her captain yesterday. There are 300 passengers aboard the big liner. Twenty-five tons of cargo will be discharged at the Rithet Consolidated piers before the vessel sails for Vancouver.

To Spend Leave Here

Several hundred officers and men from the United States Navy will spend two or three days' leave in Victoria during the last two weeks in August, according to Mr. Harold Palmer, Seattle representative of the local publicity bureau.

Commanders R. D. Kirkpatrick and E. D. Washburn will lead the contingent of "gobs" to Victoria. The two officers plan to stay at the Oak Bay Hotel. They will be met here by Commander Charles Beard, senior naval officer at Esquimalt, and by representatives of the Chamber of Commerce and Publicity Bureau.

Ship Drives Ashore

The passenger steamer James T. Morse, of the Eastern Steamship Lines, Inc., which left Rockland, Maine, early yesterday for Bar Harbor, struck on Crotch Island, near the entrance to Stonington Harbor, shortly after 8 o'clock in a thick fog. Some passengers were landed in boats; none was in danger.

Launch N.Y.K. Motorship

The first of the two motorships which are being built on the Clyde to the order of the Nippon Yusen Kaisha has been launched by Lithgows, Ltd., of Port Glasgow. This vessel, the Atago Maru, is 440 feet in length, 57 feet in breadth, 38 feet 6 inches in depth, of about 7,500 gross tons and over 10,000 tons deadweight, and she will be propelled by twin screws driven by single-acting two-cycle Diesel engines of an aggregate of 4,000 h.h.p. at 100 r.p.m. and designed to give a speed of 12½ knots. The engines, to be supplied by Sulzer Bros., of Winterthur, will be installed by David Rowan & Co., of Glasgow. The second of the two vessels is being built by D. & W. Henderson & Co., of Partick, as a sub-contract from Harland & Wolff, and she will have Burmeister & Wain-Harland & Wolff engines, made on the Clyde.

Exchange Is Problem

International exchange was the first knotty problem the members of the Transpacific Passenger Conference had to deal with at Vancouver.

It was shown in the discussion that passengers buying steamship tickets from Hong Kong to the United Kingdom, via the Suez Canal, had no exchange difficulties, and to prevent all traffic being directed that way it was necessary for the lines across the Pacific to make this route as free of exchange problems for the traveler as possible.

The steamship company sells a ticket in Hong Kong through to London via some transpacific lin, by rail across the continent and then by steamer across the Atlantic.

Competition by the Suez lines makes it necessary for the Pacific lines to sell the ticket on a fixed rate. This rate, however, has to be divided between the various lines operating in conjunction for the passage of that ticket. These lines do not get their apportionment for months after the ticket is issued at Hong Kong and the rate has probably changed materially.

It was shown by representation at the conference that to keep daily account of the respective exchanges would mean the employment of a huge staff of accountants and exchange experts, which might offset the little difference some line might get in taking the fixed exchange rate.

The conference will be in session all day today.

FARMERS OPEN FIGHT AGAINST RAIL RATES

KELOWNA, July 23.—Roused by alleged freight rate discrimination, particularly emphasized by the operation of the Crow's Nest Pass agreement, the United Farmers of British Columbia have announced that they propose to take action calculated to get public opinion solidly behind them in their battle.

They estimate that the British Columbia farmer must absorb thirty-three per cent more freight on his outgoing produce than the Ontario farmers and that such a condition means ruin.

Mr. Thomas Bulman, of Kelowna, president of the United Farmers of British Columbia and last year's vice-president of the Associated Growers of British Columbia, has completed arrangements to have G. G. McGeer address a series of meetings throughout the Interior, commencing at Salmon Arm on August 4, speaking also at Vernon, Kelowna, Penticton and other points.

RAMMED LINER HAS BIG HOLE IN SIDE

NEWPORT, R.I., July 23.—The steamer Boston was lying beached here today, showing a big hole where the bow of the tanker Swift Arrow smashed into her port side, killing three passengers instantly and fatally injuring another off Point Judith, ten miles south of here, just before midnight Monday. Of the 700 passengers brought to New York and Fall River, a score suffering from minor injuries, all are continuing their journey. Federal steamboat inspectors began an inquiry today to determine the responsibility for the collision.

Greater Halifax Population

HALIFAX, July 23.—Greater Halifax has today the largest permanent population in its history, according to figures given out following a careful check for directory purposes, the total for Halifax, Dartmouth and suburbs being 70,000. Halifax City alone has 59,575 and Dartmouth 7,847.

MALICIOUS JINX DOGS FREIGHTER

SUPERTICO LIMPS INTO PORT 37 DAYS OVERDUE

Engine Trouble and Storms Assail Ship—Crew Drink Bilge Water When Tanks Go Dry

LOS ANGELES, July 23.—Lucile Jinx which sometimes stalks the wake of men who go down to the sea in ships was aboard the freighter Supertico when it limped into Los Angeles harbor thirty-seven days overdue from Newark, N.J.

Living for days on canned meat and fruit, drinking dirty bilge water when the tanks went dry, the crew of twenty-nine fought a battle against the hardships of ill-fate which followed the craft since she steamed from her home port two months ago.

As though grinning at the agonies of the valiant crew, the jinx almost claimed the lives of First Officer H. J. Rookus and Chief Engineer Jack Ferwit before the vessel made port.

Rookus escaped death by but a fraction of an inch when an anchor shackle crashed near his head as the cable parted. The starboard anchor and seventeen fathoms of chain were lost.

Second Escape

Ferwit's narrow escape came as the vessel was poking her battered nose into Los Angeles harbor, when a heavy governor spring flew from one of the engines and grazed his cap.

It was Ferwit who saved the ship from disaster by rigging up a jury pump after the freighter had wallowed in the trough of mountainous seas for four days off the coast of Mexico.

The jink was discovered aboard the ship soon after she left Newark. Engine trouble compelled Captain R. F. McNab to put into port twice for repairs.

Again on the sea the crew thought the jinx was leagues behind until the engines gave way once more and the freighter was left adrift about the Caribbean Sea for several days.

Finally the Supertico managed to crawl into Balboa where the assistant engineer was removed to a hospital suffering from exhaustion.

Pumps Fail

Again putting out to sea, all pumps went out of commission while the craft was 1,500 miles northwest of the Panama Canal. After days of pounding by the seas which crashed over her decks the freighter again got up steam and slowly headed for Los Angeles.

Fuel gave out and drinking water had been exhausted for days. Captain McNab managed to get his jinxed craft into Ensenada after the crew had gone for many days without fresh food or water.

With the aid of the Los Angeles tug, Fearless, the freighter, a Transmarine Line vessel, took aboard supplies and was able to reach Los Angeles.

NIGHT SERVICE AT QUARANTINE

DEPUTY MINISTER RECOMMENDS 24-HOUR DAY

Vancouver Will Not Get Separate Quarantine Station Under Recommendation

VANCOUVER, July 23.—As a result of the representation made by shipping interests from this port, Dr. John Amyot, Deputy Minister of Health, will recommend to his department at Ottawa that William Head quarantine station function 24 hours a day.

The Vancouver shipping interests asked that a sub-station be established here to care for boats that would otherwise have to wait from two to seven hours at William Head sometimes endangering their charters.

Instead of opening the question of a sub-station, Dr. Amyot has advised a service of 24 hours a day at option of the ship during night, would take the place of putting in double equipment on the southwest coast of British Columbia.

TUGBOAT MOVEMENTS

After her arrival from Vancouver yesterday morning with an empty scow the tug Hope was tied up for repairs.

The Olive M arrived from Everett yesterday afternoon.

The Edna Grace left for Sidney Mills yesterday morning with a boom of logs from the Channel Logging Company.

The Sadie left for Nanaimo at 1 o'clock yesterday afternoon with two empty scows for Nanaimo.

The Spray left Ladysmith at 2 o'clock with two scows of coal for Victoria firms.

The Burrard Chief left for Anacortes last night with a scow of gravel.

Medical Association's Affiliation

TORONTO, July 23.—Affiliation of the Canadian Medical Association with the British Medical Association at Bradford, Eng., Monday, was in the nature of a sentimental union only, according to Dr. T. C. Routley, secretary of the Canadian body. The connection was a bond of fellowship within the Empire but had nothing to do with the question of licences, and British doctors could not practise in Canada unless they complied with the usual regulations, Dr. Routley said.

Less than one person per five million passengers carried by American steamers annually, loses his life.

PLAN TO ABANDON SIBERIAN TRADE

HUDSON'S BAY COMPANY SHIP ON LAST TRIP

Company of Adventurers Objects to Trade Pact Which Makes Them Soviet Employees

VANCOUVER, July 23.—Believed to be on the last trip that the Hudson's Bay Company will make out of Siberia for a long time, the company steamer Bay Chimo is due from Hakodate, Japan. The ship proceeded to Siberia and Kamchatka early this year via the Panama Canal and Japan, passing up the Vancouver call, as it was understood she was going to collect the Hudson's Bay property and bring it out.

The agreement with the Soviet had expired, and the proposed new agreement was such that the great Company of Adventurers decided not to accept it, as it was really a proposal by which they would be merely employees of the Soviet. So the "adventure in Siberia" is believed to have ended.

Shipping Calendar

To Arrive

Niagara from Australia, July 25.
Arabia Maru, from Yokohama, July 31.
Philoctetes, from Orient, Aug. 3.
President Madison, from Orient, Aug. 3.
Empress of Canada, from Orient, Aug. 4.
Iyo Maru, from Orient, Aug. 14.
Astyanax, from England, Aug. 35.
Shidzuoka Maru, from Orient, Sept. 5.

To Sail

Niagara, for Australia, July 90.
President Grant, for Orient, July 31.
Empress of Asia, for Orient, July 31.
Arizona Maru, for Orient, Aug. 5.
Achilles, for Orient, August 7.
President Madison, for Orient, Aug. 13.
Empress of Canada, for Orient, Aug. 14.
Philoctetes, for Orient, Aug. 16.
Iyo Maru, for Orient, Aug. 27.
Shidzuoka Maru, for Orient, Sept. 21.

COASTWISE SAILINGS

To Vancouver

C.P.R. Vessels—2:15 p.m. and 11:45 p.m. daily.

To Seattle

C.P.R. Vessels—4:53 p.m. daily.
SS Sol Duc—10:15 a.m. daily (via Port Angeles).

To Port Angeles

SS. Olympic—3 a.m. and 3:30 p.m. daily.
SS. Sol Duc—10:15 a.m. daily.

Sidney-Bellingham

Motor Princess—10:45 a.m. and 5:15 p.m. daily.

Sidney-Anacortes

SS. Puget and SS. City of Angeles—9:50 a.m., 3:20 p.m. and 5:20 p.m. daily.

To West Coast

SS. Princess Maquinna—11:00 p.m., on 1st, 10th and 20th of each month.

To Alaska

C.P.R. Vessels—11 p.m. on July 22 and 31, and August 5 and 9.

To Gulf Islands

Island Princess—7:15 a.m. on Mondays, Thursdays and Saturdays.
(Automobiles carried on all but Gulf Islands route.)

SHIPPING INFORMATION

Steamer Movements

SEATTLE, July 23. — Arrived: Stanwood, Warwick, San Francisco; Cross Keys, Oduna, Atlantic City, Tacoma; West Camargo, Portland; Cordova, Alaska. Sailed—Atlantic City, Port Sudan; Mexican, President Grant, Kureha Maru, Brookdale, Tacoma; George Washington, Vancouver; Craster Hall, Portland; Queen, Admiral Rodman, Alameda, Southeastern Alaska; Havenside, Port Gamble.

KETCHIKAN, July 23.—Sailed—Princess Louise, southbound.

SITKA, July 23.—Sailed—Admiral Rogers, southbound.

CORDOVA, July 23.—Sailed—Alaska, southbound.

TIDES AT VICTORIA
JULY, 1924

Day	Time H. M.	H't Ft.	Time H. M.	H't Ft.	Time H. M.	H't Ft.	Time H. M.	H't Ft.
1	0:20	5.0	6:35	1.4	...		...	
2	0:25	5.0	6:26	1.0	...		...	
3	0:55	5.8	9:55	1.1	20:14	7.7	21:42	7.5
4	1:57	6.6	10:55	1.2	20:44	7.6	23:46	7.3
5	2:50	7.5	11:60	2.0	10:55	7.8		
6	5:50	7.0	11:46	5.0	15:55	7.8		
7	1:04	6.5	3:45	7.1	12:56	2.0	00:55	7.7
8	2:10	6.5	5:06	5.5	15:12	2.5	20:40	5.0
9	3:11	6.4	7:06	5.2	15:40	4.0	51:44	5.1
10	4:05	6.5	2:57	5.6	14:10	4.8	21:46	5.1
11	4:52	3.5	11:26	5.7	14:51	2.4	22:14	5.7
12	6:21	2.6	...		...		22:47	6.1
13	2:41	1.7	...		...		35:22	6.2
14	7:50	0.9	...		...		...	
15	0:02	2.4	5:14	0.4	17:45	7.6	20:45	7.4
16	0:40	5.4	5:44	0.5	15:06	7.6	20:55	7.5
17	1:51	0.1	5:34	0.4	15:32	7.7	21:42	7.1
18	2:16	[illegible]	.16	0.5	15:41	7.7	22:42	6.1
19	5:04	5.1	10:57	1.5	15:59	7.7	25:56	6.6
20	4:04	7.4	11:40	2.5	15:56	2.0		
21	1:05	6.0	5:11	5.0	15:34	2.5	16:56	7.1
22	2:26	5.4	0:48	6.6	12:14	4.5	20:55	6.0
23	3:36	4.5	5:48	6.5	13:61	6.0	21:06	6.2
24	4:50	4.5	...		...		21:46	6.2
25	5:26	2.7	...		...		55:16	6.6
26	0:12	2.5	...		...		55:55	6.1
27	5:45	2.7	...		...		53:50	6.3
28	7:55	2.5	...		...		...	
29	0:04	5.5	7:55	1.0	15:54	7.5	12:32	7.5
30	0:15	5.5	5:27	1.6	15:52	7.5	20:21	7.5
31	0:23	5.4	2:00	1.5	15:40	7.4	51:04	7.5

The time used is Pacific Standard, for the 120th Meridian west. It is counted from 0 to 24 hours from midnight to midnight. The figures for height serve to distinguish High Water from Low Water. Where blanks occur in the tables the tide rises or falls continuously during two successive tidal periods without turning.

The Height is in feet and tenths of a foot above the average level of lower Low Water.

Esquimalt—To find the depth of water on the sill of the drydock at any time, add 18.9 feet to the height of High Water as above given.

SUNRISE AND SUNSET

Time of Sunrise and Sunset (Pacific Standard Time) at Victoria, B.C., for the month of July, 1924:

	Sunrise	Sunset		Sunrise	Sunset
1	4:10	8:17	17	4:30	8:06
2	4:17	8:17	18	4:31	8:07
3	4:17	8:17	19	4:25	8:06
4	4:15	8:16	20	4:24	8:05
5	4:12	8:10	21	4:25	8:04
6	4:12	8:16	22	4:26	8:02
7	4:10	8:16	23	4:37	8:01
8	4:20	8:14	24	4:35	8:00
9	4:21	8:14	25	4:35	7:58
10	4:25	8:15	26	4:40	7:57
11	4:22	8:15	27	4:42	7:55
12	4:24	8:15	28	4:43	7:55
13	4:25	8:12	29	4:44	7:53
14	4:27	8:11	30	4:45	7:52
15	4:25	8:11	31	4:46	7:51
16	4:22	8:02			

The Meteorological Observatory Gonzales Heights, Victoria, B.C.

Crow's Nest Rates Probe

OTTAWA, July 23.—"No arrangements" have been made for a hearing this week, it was definitely stated at the board of railway commissioners this morning in reply to statements in Winnipeg that the board will have a hearing on Thursday or Friday of this week on alleged discriminations consequent upon the coming into force of the full Crow's Nest rates. Many complaints have been received, however, and it is probable that a hearing will take place in the near future.

ISLAND JERSEYS WIN HIGH PLACE IN TEST

Cows Belonging to Mr. J. S. H. Matson and Mr. E. H. Barton Take Honors in Record of Performance

Jersey cows from Vancouver Island herds made a remarkably fine showing in B.C. Dairymen's Association tests last year. In the Jersey class the Canadian record of performance (365-day division) prizes were won by the following:

"Leonette of Avelreagh, 11873, 4 years, 102 days; owner, Mr. E. H. Barton; gold medal; production, 10,999 lbs. milk, 565 lbs. fat; required, 6,670 lbs. milk, 333 lbs. fat; amount produced over requirement, 4,329 lbs. milk, 232 lbs. fat.

"Imperial Esther Pogis," 20247; 7 years; owner, Mr. J. S. H. Matson; silver medal; production, 11,252 lbs. milk, 588 lbs. fat; required, 7,200 lbs. milk; 360 lbs. fat; amount produced over requirement, 4,052 lbs. milk, 228 lbs. fat.

365-day division—

"Juno's Marigold Fern," 202501; 4 years, 120 days; owner, Mr. J. S. H. Matson; gold medal; production, 15,252 lbs. milk, 803 lbs. fat; required, 7,328 lbs. milk, 366 lbs. fat; amount produced over requirement, 7,924 lbs. milk, 437 lbs. fat.

"Plashes Model Nutley," 3774; 10 years; owner, Mr. J. S. H. Matson; silver medal; production, 12,730 lbs. milk, 775 lbs. fat; required, 8,000 lbs. milk, 400 lbs. fat; amount produced over requirement, 4,730 lbs. milk, 375 lbs. fat.

Bastion Chapter Has Successful Fete

NANAIMO, July 23.—A most successful garden fete under the auspices of Bastion Chapter, I.O.D.E., was held yesterday afternoon and evening at Eldovilla, the home of Hon. William Sloan, Stewart Avenue. During the afternoon a bridge contest was held with upwards of fifty players taking part. The musical programme was the evening's principal feature, when a large throng of patrons wandered among the trees and shrubs in the garden, where a wealth of bloom furnished an artistic setting, and Nanaimo's best talent delighted an appreciative audience. Many booths with wares were scattered about the lawn and were freely patronized by the visitors. Owing to the regent, Mrs. E. Dobeson, being suddenly called to Victoria, Mrs. W. W. Lewis, first vice-regent, acted with Mrs. Thomas Spencer as general conveners. Mrs. J. Shaw and Mrs. W. Woodward had charge of the bridge game and Mrs. W. L. Dunn, with Mrs. F. S. Cunliffe, were responsible for the musical programme. Mrs. Booth and Mrs. Elkins were joint conveners of the roulette wheel that presented winners with a box of candy. Tea was served during the afternoon, with Mrs. G. A. Fletcher and Mrs. R. Cain in charge. Mrs. A. D. McKenzie presided at the ice cream stand, and the home-made candy stall was in charge of Mrs. J. Good and Mrs. J. Dobeson. Miss P. Rose, Mrs. Sheldon and Miss Caldwell presided over an interesting putting competition, Mrs. Kelly and Mrs. Dendoff dispensed soft drinks. The musical programme, of which Mayor F. Busby was chairman, was contributed to by Mr. Norman Carter, Mr. Clarke, Mr. Leo Mahrer, Mrs. W. Brown, Miss Jean Smith, Master W. Brown and Miss Smith, of Vancouver.

Northern Union Fifteen Defeats South Auckland

HAMILTON, New Zealand, July 23.—The British Northern Union rugby team, touring this country at present, defeated South Auckland, 28 to 16, here today.

UNITED STATES TAKES HALF LUMBER EXPORTS

Vast Timber Trade of Province With Neighbor Is Shown by Report of Forest Branch

The United States took half the water-borne lumber shipped from British Columbia last year, according to statistics published recently in the report of the Forest Branch, Provincial Department of Lands.

Of 521,707,132 feet board measure of lumber sent out of the Province by sea in 1923, the neighboring republic imported 248,611,600 feet, the report shows.

"The growth in water-borne trade in sawn lumber products has been most remarkable during the year just passed," says the report, "reaching 521,707,132 feet board measure, as compared with 273,146,000 ft. in 1922, an increase of 91 per cent in the year. This business is now ten times the quantity shipped in 1917. A more vital change, however, has been in the character of material shipped. Previously this trade took the higher grades, leaving the lower as a drug on the market. This has now been changed and the business for the past year has absorbed practically average mill-run.

It is of interest to note the markets that are absorbing British Columbia lumber products. The United States market, 248,611,000 ft., an increase of 200 per cent over the previous year and 4,800 per cent over this trade in 1919. The trade with Japan reached 105,961,000 ft., an increase of 45 per cent, or 2,500 per cent over 1919. Australia shows an increase of 40 per cent, or 800 per cent in the past five years. Great Britain and Continent only took 16,201,000 ft., the highest figure in three years, but a reduction of 400 per cent from post-war trade. Conspicuous increases are also recorded for New Zealand, China, South Africa, Philippines and South Sea Islands. Large quantities of British Columbia boxes are also shipped to New Zealand, Australia and Straits Settlements.

WATER-BORNE LUMBER TRADE, 1919, 1920, 1921, 1922 AND 1923.

Destination	1919 Feet B.M.	1920 Feet B.M.	1921 Feet B.M.	1922 Feet B.M.	1923 Feet B.M.
Australia	5,515,500	52,218,186	27,275,228	55,040,135	78,005,425
New Zealand	....	4,150,005	4,555,503	4,516,255	11,252,590
South America	1,551,574	5,535,105	1,217,525	5,244,776	717,600
China	17,183,430	14,011,255	41,044,011	24,040,555	56,508,224
Japan	4,075,750	6,990,344	63,447,100	72,350,531	105,318,015
United Kingdom and Continent	95,261,100	51,217,805	15,592,542	13,608,255	16,501,290
South Africa	5,044,572	7,525,551	2,051,945	2,415,500	8,551,525
India and Straits Settlements	675,685	5,610,747	6,420,501	7,540,457	4,202,234
United States	5,550,240	4,145,545	25,552,512	52,555,504	248,611,600
Philippine and Hawaiian Isl'ds	788,755	2,598,122	1,155,565	94,764	4,541,150
West Indies and Cuba	....	1,475,960	20,048	50,945	894,541
South Sea Islands	....	....	941,422	1,541,575	2,646,541
Mexico	....	1,012,414	....	....	477,756
Egypt	....	....	5,560,400	4,350,325	3,795,294
Foreign, Unclassified	....	....	....	....	172,041
Totals	155,272,260	146,614,352	153,722,295	273,146,290	521,707,132

Telltale Symptoms of Women's Ills

Every woman who suffers from backache, headaches, dragging down pains, nervousness, irregularities, displacements, irritability, or despondency, should recognize in such symptoms some derangements of her system which should have attention before some more serious ailment develops. These conditions are often evidenced by a sallow complexion, dark circles under the eyes, lassitude and sleeplessness. For nearly fifty years Lydia E. Pinkham's Vegetable Compound has been pre-eminently successful in overcoming such conditions, and it is now recognized everywhere as the standard remedy for women's ills. (Advt.)

TODAY'S RADIO

Programme of Principal Western Broadcasting Stations

Arranged on Pacific Standard Time—All time p.m. unless indicated.
KFJC (Seattle, 270)—5:30-6:30; 10:30-12:00.
KFHR (Seattle, 283)—4:30-5:30; 8:30-9:30.
KGO (Oakland, 312)—1:30, 4:00-5:30; 6:42; 8:00-10:00.
KLX (Oakland, 509)—7:00-7:30.
KPO (San Francisco, 423)—1:30-2:00, 2:30-5:30, 6:20-7:30, 8:00-11:00.
KFI (Los Angeles, 469)—4:45-5:45; 6:45-7:30, 8:00-11:00.
KGW (Portland, 492)—10:30, 2:30, 7:30, 8:00-9:00, 10:00-11:00.
KHJ (Los Angeles, 395)—12:30-1:15, 2:30-3:30, 4:45-7:30, 8:00-11:00.
CKCD (Vancouver, 410)—8:30-9:30.
CJCA (Edmonton, 450)—9:15.
KDKA (Pittsburgh, 326)—3:00-10:00.
KYW (Chicago, 536)—4:30-7:15.
WBAP (Fort Worth, 476)—6:00-7:45.
WDAF (Kansas City, 411)—5:45-11:00.
WDAP (Chicago, 360)—6:00-11:00.
WFAA (Dallas, 476)—4:30-7:30.
WGY (Schenectady, 380)—4:45-5:00.
WEAF (New York, 492)—6:00-8:00.
WGN (Chicago, 370)—4:00-10:00.
KFKX (Hastings, Neb., 341)—3:00-9:30.
KFSG (Los Angeles, 278)—3:30-5:25, 8:30-7:30, 9:00-10:00.
WLS (Chicago, 345)—7:00-11:30.
WQJ (Chicago, 448)—5:00-12:30.
next April or M

From Victoria
$53.25 Return
Including Meals and Berth on Steamer between Vancouver and Prince Rupert.
VACATION RAIL & WATER TRIP
CANADIAN NATIONAL RAILWAYS
Full Particulars From
CITY TICKET OFFICE
911 Government St. Phone 1242

Around the World
CRUISE SUPREME 1925
Thirty thousand miles of fresh, vivid, entertaining sights, scenes and experiences; sailing on the specially chartered
Superb Cunard Cruising Steamer
FRANCONIA
the most perfect ship yet built for such a cruise. *Cunard cuisine and service plus the countless advantages which only our unmatched experience and resources can provide.*
Cruise Limited to 400 Guests
Sailing January 22; Returning May 31
Itinerary covers: Mediterranean Ports and Egypt; the fascinating Asiatic countries of India, Ceylon, Sumatra, Java, China (South, and North with Peking), and Japan in Cherry Blossom Time; also Manila, Hawaii and Panama.
THOS. COOK & SON
723 Georgia St., West
VANCOUVER
Early Reservations Advisable

The New Oriental Limited
Finest Train to the East
NO Extra Fare
GREAT NORTHERN
Go Great Northern
Tickets: 918 Government Street Telephone 699

PACIFIC STEAMSHIP CO
THE ADMIRAL LINE
—SAILINGS—
to CALIFORNIA
SS. DOROTHY ALEXANDER July 25, 9 A.M.
SS. EMMA ALEXANDER July 27, 9 A.M.
SS. RUTH ALEXANDER August 3, 9 A.M.
From Seattle
SS. H. F. ALEXANDER Tuesdays, 5 P.M.
Special Round Trip Fares
Information and Tickets
901 GOVERNMENT STREET
Phone 48

Try The STRATHCONA HOTEL CAFE
Special Breakfasts and Luncheons. Dinner, a la carte service, at very reasonable prices.

Union SS. Co. of B.C., Ltd.
Regular Sailings from Vancouver to all East Coast and Mainland points, logging camps and canneries as far as Prince Rupert and Anyox.
For detailed information apply
GEO. McGREGOR, Agent
Telephone 1925 No. 1 Belmont House

12 STORIES OF SOLID COMFORT
Headquarters For Victoria Visitors
HOTEL SAVOY SEATTLE
250 ROOMS 125 UP-WITH BATH $2 UP CAFE-GARAGE
W. G. KING
2ND AVE AND UNIVERSITY ST. ABSOLUTELY FIREPROOF

SAWS
BLUE RIBBON HAND SAWS
BEST OF QUALITY ANY GOOD HARDWARE DEALER
SIMONDS
SIMONDS CANADA SAW CO. LIMITED
VANCOUVER MONTREAL ST. JOHN, N.B.

ECZEMA
You are not experimenting when you use Dr. Chase's Ointment for Eczema and Skin Irritations. It relieves at once and gradually heals the skin. Sample box Dr. Chase's Ointment free if you mention this paper and send 2c. stamp for postage. 60c. a box; all dealers or Edmanson, Bates & Co., Limited, Toronto.

Sail to EUROPE in JULY or AUGUST
In these months the sea is restful, the weather balmy and Europe at her best.
There is yet time to obtain excellent accommodations on our superb one-class cabin ships, the largest steamers from Montreal.

	July	Aug.
Canada	26	23
Doric (new)	....	2
Megantic	....	9
Regina (new)	....	16

Let us send a travel expert to help plan your trip. Call, phone or write
Rogers Bldg., Vancouver, B.C.
or Local Steamship or Railway Agents
WHITE STAR DOMINION LINE

ROYAL MAIL
"The Comfort Route"
EUROPE
By famous "O" steamers, unsurpassed for comfortable and economical transatlantic travel.
New York, Cherbourg, Southampton, Hamburg, Plymouth, Belfast, Greenock
Also Direct Passenger Service. Regular Sailings from Pacific Coast Ports to U.K.
For sailing dates, rates, etc., apply to
THE ROYAL MAIL STEAM PACKET CO.
Pacific Bldg., Vancouver, B.C., or Local Agents

This advertisement is not published or displayed by the Liquor Control Board or by the Government of British Columbia.

Safe Milk
For Infants & Invalids
A Nutritious Diet for All Ages.
Keep Horlick's Always on Hand
Quick Lunch; Home or Office.

BEST QUALITIES | **DAVID SPENCER, LTD.** Store Hours—9 a.m. to 6 p.m.; Wednesday to 1 p.m. | SUPERIOR VALUES

SALE OF REMNANTS AT HALF PRICE

Today we will sell large quantities of Remnants that have accumulated during the past few weeks. Every Remnant has been marked exactly half the original selling price, making every piece a great bargain. In the assortment are Serges, Tweeds, Fine Woolens, Coatings, Suitings, Velveteens, Silks, Satins, Crepe de Chine, Silk Finished Fancy Voiles, Linings, Sateens, Sheetings, Pillow Cottons, Flannelettes, Flannels, Eiderdown Flannels, Cotton Suitings, Ginghams, Cotton Crepes, Fancy Voiles, Plain Voiles, Underwear Cloths, Crashes, Towellings, Longcloths, Cottons, Linens, Fancy Ratines, Plain Ratines, Satinettes, Lingerie Crepes, Prints, Shirtings, Organdies. A great clean-up of all kinds, and all at exactly HALF PRICE.

—Lower Main Floor

A Selection of Pretty Wash Dresses

$2.98 to $7.98

On Sale Today

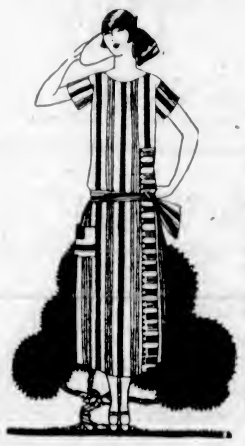

This selection of Wash Dresses is made of the newest wash fabrics, designed in smart styles and well finished. All wonderful values.

One-Piece Dresses for garden or beach wear, in excellent quality materials, and in bright or subdued colors. They have three-quarter length sleeves, the neck trimmed with contrasting piping. Sizes 34 to 42. On sale, each **$2.98**

Dresses of Ratine, in blue, pink, rose, tango, orange, fawn, green, grey. These are trimmed with organdie collars and cuffs, have braid trimmed flounces, or finished with dainty drawn work. Sizes 16 to 42. Each **$5.98**

Ratine Dresses, plain striped or plaid. Shades are grey and blue, fawn and tan, orange and brown; also Dresses of Striped Voiles in blue and white and black; and Barred Voiles in powder blue, rose and mauve. Sizes 16 to 42. Special, each **$6.98**

Ratines, in plaid, dropstitch and barred with black. Shades are rose, pink, blue, mauve and powder blue, all-white, and white barred with black; Crepe Dresses suitable for tennis; Embroidered and Dotted Voiles, in brown, grey and mauve. Sizes 16 to 44. Each **$7.98**

—Mantle Dept., 1st Floor

Men's High-Grade Suits

Values to $45.00 for **$29.75**

This offer provides a most unusual opportunity of securing a High Grade Suit at an unusually low price. The offering includes all our stock of "College Brand" hand-tailored suits, blue and grey worsteds as well as a new shipment patterned in neat pin stripes. The latest models are featured, including the new sports, pleated or fancy back styles. For the young man who desires a suit that is fashionable, will fit perfectly and wear well, this is a wonderful opportunity. Value to $45.00, for **$29.75**

—Men's Clothing, Main Floor

Men's Cotton Pajamas, $2.29

Men's Fine Cotton Pajamas, for Summer wear. Good grade, well made, and patterned with a fancy, broken stripe. Special, a suit **$2.29**

—Men's Furnishings, Main Floor

A Wool Rug for Your Car

A Bargain

All-Wool Auto Rugs, with fringed ends, in attractive patterns, light or dark stripes; full size. Wonderful value, **$3.95**

Pure Wool Rugs, patterned in rich checks and with fringed ends; Empire Brand, made in England. Special, each, **$5.95**

—Men's Furnishings, Main Floor

Other Excellent Values in Men's Clothing

Men's Tweed Pants, patterned in neat stripes; Plain Grey Worsteds, browns, greys or blues. These are made of excellent grade cloths, well modeled, and offered in all sizes. A pair **$4.50**

Men's Overalls, black, with bib. These are made from heavy denim and will give everlasting wear. All sizes. Special, a pair **$2.00**

Men's and Boys' Khaki or Warehouse Coats, good weight and well made. Each **$3.75**

—Men's Clothing, Main Floor

Men's Underwear on Sale Today

British-Made Britannia Brand Natural Wool Mixture Shirts and Drawers, with long sleeves and ankle length. On sale, a garment **$1.49**

Watson's Fine White Lisle Shirts and Drawers, with short sleeves and knee length; perfect underwear for Summer. On sale, a garment **$1.49**

Stanfield's Light Summer Lisle Combinations, "Athletic" style, with no sleeves and knee length. On sale, a suit, **$2.49**

"Atlantic" or Penman's Brands Cream Elastic Rib Shirts and Drawers, with long sleeves and ankle length. A garment, **95¢**

Men's Pure Wool Combinations, the "Viking" brand, British made; medium weight, with long sleeves and ankle length. A suit **$8.00**

—Men's Furnishings, Main Floor

Children's Bathing Suits

Children's Cotton Bathing Suits, with small sleeves and overskirt; navy and orange, navy and white, red, orange and fawn and grey with orange. For the ages of 2 to 12 years, for ..... **85¢**

Wool Bathing Suits for 4 to 12 years; green, fawn, brown, light blue, tangerine and grey, with contrasting shades around waist and skirt; $2.75 values for **$1.98** to **$2.49**

—1st Floor

New English Knitted Suits

Smart Effects

$15.75, $25.00, $45.00

We are showing a most comprehensive selection of the latest vogues in English Knitted Suits. These are now very fashionable, and for late Summer and Fall will be favorites for street or outing wear. The coats feature Cardigans, Balkan or straight lines, with narrow belts and tuxedo collars. They are trimmed with stripes of contrasting shades, the colors all favorites. Prices ..... **$15.75, $25.00** and **$45.00**

—Mantle Dept., 1st Floor

Khaki Wear for Children's Outing and Camping

Overalls of Heavy Grade Khaki Denim. They are long in the legs and suitable for the ages of 14 to 16 years. $3.50 values for **$2.50**

Khaki or Blue Denim Overalls for girls, "Jane Dandy" brand. They are made Dutch style, with short sleeves and ankle length, trimmed with red around neck, sleeves and waist. For the ages of 2 to 8 years. Regular $2.50 value for **$2.00**

Combination Overalls of khaki denim, made with bib and shoulder straps, ankle length and long sleeves; middy and bloomers. Sizes for the ages of 14 to 16 years. Regular $4.50, for **$3.50**

Khaki Denim Suits for the ages of 12, 14 and 16 years. Consist of middy and bloomers. The middy has sailor collar, long sleeves and belt, and finished with red lacing. Reg. $4.50 value for **$3.50**

—Children's, 1st Floor

Cardigans and Pull-Overs

$2.29, $3.29 and $4.29

Pull-Overs and Sleeveless Cardigans in fancy Balkan style. Shades are luxor, sulphur, marigold and turquoise. Pull-Overs of Shetland wool, white and orange with colored trimmings; sizes 36 to 42. Each **$2.29**

White Sleeveless Cardigans with checked fronts; yellow, jade and navy. Brushed Wool Sleeveless Cardigans with plain backs and fancy fronts; fawn, brown, pearl and peacock; sizes 36 to 42. At, each **$3.29**

Sleeveless Cardigans, with pearl and peacock check fronts. Very neat and dressy; sizes 36 to 42. Special, each **$3.29**

Plain Knit Cardigans, with fancy check fronts, two pockets and five buttons; good shades; sizes 38 to 40. Each **$4.29**

Sleeveless Cardigans, in blue and grey check, with plain grey trimmings; sizes 36 to 42. Each **$4.29**

Silk and Wool Pull-Overs, with long sleeves with turn-back cuffs; tomato and fawn. Also Plain Knit Tuxedos with long sleeves and turn-back cuffs; sizes 36 to 40. Each **$4.29**

—Sweaters, 1st Floor

Hudnut's Talcums

A special showing of Hudnut's New Style Tins of Talcums at our Toilet Articles Section. These excellent lines are in five odors, violet sec, sweet orchid, vanity, gardenia and three flowers. Your choice at **25¢**

—Toilet Articles, Main Floor

HAMMOCKS

Reduced for Clearance

Eight only, Hammocks, made of strong gauze weave tapestry, fitted with pillow and head and foot stretchers. Regular $4.95. On sale for **$4.25**

Hammocks of extra fine grade, large size, and made of strong tapestry. They have large pillow and visible head and foot stretchers. Regular $10.95, for **$8.95**

Hammock Couches, complete with stand and canopy. They have link fabric spring, adjustable head rest; the mattress and canopy covered with green awning. Reg. $31.50, for **$21.00**

—Drapery Dept., 2nd Floor

BABY WEAR BARGAINS

Flannel Barracoats of soft texture, and finished with scalloped edges. Regular $2.00 values for **$1.39**

Crib Blankets, featuring animal designs or plain colors; blue and pink. Special at, each **$1.25**

Rubber Sheets, size 24 x 36 inches. Special, each ..... **85¢**

"Flanarib," the new cot sheet; made of heavy rubber with outer covering of flannel. Each **$1.49**

—Infants', 1st Floor

Women's and Children's Hosiery

Women's Light Weight Lisle Hose, with wide garter hem and reinforced feet; sizes 8½ to 10 ..... **50¢**

Women's Chiffon Hose, with double garter hem and reinforced feet. At, a pair **$2.25**

Women's Ribbed Top Lisle Hose, with double thread soles; shades are dove, black, grebe, brown and white, **85¢** and ..... **75¢**

Women's Fine Silk Hose, with novelty lace elox; white, grey, brown, polo and new grey. A pair ..... **59¢**

Women's Ribbed Artificial Silk Hose, English make, with wool top and sole; champagne, brown, white, elk, grey, oyster and silver. A pair **$2.25**

All-Wool Golf Hose, medium weight, three-quarter length, with seamless feet; sizes 6½ to 10. A pair, **75¢** and ..... **98¢**

Boys' Black Wide Rib Cotton Hose; sizes 7 to 11. A pair ..... **59¢**

Women's Pure Silk Rib Hose, Piccadilly, cordovan, castor, graphite, navy and grey. Value $1.50 for ..... **69¢**

Fibre Silk Hose, with mercerized lisle tops, double heels, soles and toes; black, brown, camel, polo, new grey, beige and white. A pair ..... **98¢**

Women's Sheer Finished or Lustrous Artificial Silk Hose, with lisle garter hem; black, white, brown, polo grey and beige ..... **69¢**

Children's Fine Lisle Socks, with turn-down tops of sky, white, pongee, brown and black; sizes 4 to 8. A pair ..... **35¢**

Babies' All-Wool 1-and-1 Rib Socks; black, white, sky, pink, brown, camel; sizes 4 to 5½. At, a pair, **45¢** and ..... **50¢**

Girls' Fine Lisle Thread Stockings, 1-and-1 rib, with seamless feet and double spliced heels and toes; sizes 10 to 5. Camel, brown, white and black. Priced according to size ..... **50¢** and **75¢**

—Hosiery, Main Floor

A Sale of Bed Outfits

Beds, Springs and Mattresses Complete

Continuous Post Beds in ivory or white enamel, fitted with double woven wire spring and all-felt mattress with roll edge. All sizes. An outfit complete for **$22.50**

Simmons Steel Beds in walnut finish and with two-inch continuous posts, each fitted wth coil spring with no-sway atatchment and white felt mattress with roll edge. Three pieces compete for **$35.00**

Steel Beds in ivory or white enamel, made with two-inch continuous posts. Each fitted with a double-woven wire spring with rope edge and band supports, and an all-felt mattress built in layers and guaranteed not to lump. All sizes. An outfit for **$28.50**

—Furniture, 2nd Floor

Princess Slips, $1.39, $1.75, $1.98

Princess Slips of White Cotton, with built-up shoulders, top, and flounce of embroidery. Special, each **$1.39**

Princess Slips of good grade white cotton, with straight top and deep flounce at bottom. They are trimmed with cotton torchon lace. Each **$1.39**

Princess Slips of fine grade white sateen, made with hemstitched tops. Each **$1.98**

—Whitewear, 1st Floor

Wool Crepe Skirts, New Styles, Each $5.95

We are offering a selection of new Wool Crepe Skirts that are quite fascinating and smart. They are made with or without bodice, and have permanent pleats. The shades are sand, fawn, grey and taupe. All sizes. Excellent value at **$5.95**

—1st Floor

D & A, the Original Madam X Reducing Girdle, Each $11.50

The "Madam X" Reducing Girdle is made of pure Para rubber, is soft and specially moulded so that it is practically part of the figure. It adapts itself to any position and gives comfort, and makes you look thin while becoming thin.

Call at our Corset Department, where you may examine this wonderful reducing girdle.

—Corsets, 1st Floor

Provision Counter Specials

Spencer's Fresh Creamery Butter, per lb.	**35¢**
Spencer's Standard Side Bacon, in the piece, per lb.	**24¢**
Blue Mould English Stilton Cheese, per lb.	**85¢**
Pure Lard, in packet, per packet	**18¢**
Spencer's Superior Brand Butter, per lb.	**48¢**
Spencer's Prime Brand Butter, per lb.	**45¢**
3 lbs. for	**$1.23**
Spencer's Springfield Brand Butter, per lb.	**39¢**
Spencer's Own Beef Dripping, per lb.	**11¢**
Spencer's Standard Ayrshire Roll, per lb.	**40¢** and **35¢**
Spencer's Standard Unsmoked Side Bacon, per lb.	**28¢**
Spencer's Pride Side Bacon, sliced, per lb.	**45¢**
Spencer's Pride Hams, half or whole, per lb.	**32¢**
Spencer's Back Bacon, sliced; per lb.	**40¢**
Spencer's Own Boiled Ham, per lb.	**50¢**
Spencer's Own Baked Stuffed Ham, per lb.	**65¢**

—Lower Main Floor

Groceteria Specials

Sunflower Salmon, ½'s, per tin	**7½¢**
Libby's Potted Meats, ¼'s, per tin	**6½¢**
Grape-Nuts, per pkt.	**14½¢**
2-in-1 Shoe Polish, per tin,	**9¢**
Regal Salt, per carton	**10¢**
Empress Raspberry Jam, 4's, per tin	**75¢**
White Swan Naptha Soap, per bar	**4¢**
Snap Hand Cleanser, tin,	**16¢**

—Lower Main Floor

Fresh Meats--Cash and Carry

Lean, Boneless Stewing Beef, 2 lbs. for	**20¢**
Pork Steaks, per lb.	**18¢**
Loin Pork Chops, per lb.	**23¢**
Rib Mutton Chops, per lb.	**27¢**
Loin Mutton Chops, per lb.	**38¢**
Fresh, Large Beef Hearts, at, each	**25¢**
Local Stewing Veal, 2 lbs.	**20¢**
Mince Steak, per lb.	**10¢**
Oxford Sausage, per lb.	**10¢**
Crushed Bone, 5 lbs. for	**10¢**

Regular Counter—Delivered

Rib Veal Chops, per lb.	**30¢**
Shoulders of Spring Lamb, per lb.	**25¢**
Pickled Ox Tongues, per lb.	**30¢**
Little Pig Pure Pork Sausage, per lb.	**25¢**

—Lower Main Floor

HARDWARE AND CHINA

22-Piece China Tea Sets in a floral decoration: 6 cups and saucers, 6 tea plates, 1 cake plate, 1 sugar, 1 cream. On sale, **$5.75**

Johnson's English Semi-Porcelain Dinnerware, Sultana pattern, open stock—

97-Piece Dinner Set. Special at **$25.00**

52-Piece Dinner Set. Special at **$13.50**

Hand-Painted China Cups and Saucers in a floral decoration. Regular 50c for ..... **29¢**

White and Gold Band China Egg Cups, dozen ..... **50¢**

Lacquered Tea Trays, green and gold. Special ..... **69¢** and **79¢**

13-Quart Aluminum Preserving Kettles, high grade. Special at, each **$1.95**

Screen Doors in a hightly polished wood with panel bottom; sizes 2.8 x 6.8, 2.10 x 6.10 and 3 x 7 feet. Regular $4.45. On sale for **$3.49**

Aluminum Daisy Tea Kettles, quick boilers. Special at **$1.25**

No. 32 Screen Doors, sizes 2.8.0 x6.10 and 3 x 7 feet. Regular $3.45. On sale, with fittings at, each **$2.95**

Wooden Wash Tub Stands, hold two tubs and wringer. July Sale price, each **$2.75**

Screen Windows, 14 inches high. Size when closed 30 inches, extended 52 inches. Regular 75c. July Sale price ..... **69¢**

Aluminumware, including saucepans, percolators, convex kettles and rice boilers. Values to $2.25. On sale for ..... **98¢**

Corn Brooms. Special July Sale value ..... **95¢**

"Double X" Floor-Cleaner, cleans and bleaches all floors. July Sale special, a tin ..... **95¢**

Wire Canning Racks, to hold 8 quart bottles. July Sale special, each ..... **95¢**

Wooden Pastry Boards, with sides. July Sale special, each, **95¢**

Old English Linoleum Wax in liquid form. Regular $1.20. Special, a in ..... **95¢**

Cedarbrite Floor Polish, restores faded varnish; ½-gallon tin. July Sale special ..... **95¢**

Spencer's Improved Cedar Mop, complete with handle. Special at ..... **98¢**

—Lower Main Floor